

Polca d'en Jean-Claude

Original pour Hackbrett, Zither, guitarre et Contrebass

joan-maria riera-blanch

Polka tempo ♩ = 140

The musical score is arranged for a full orchestra and includes the following parts:

- Piccolo
- Flute 1
- Flute 2
- Clarinet in E♭
- Clarinet in B♭ 1
- Clarinet in B♭ 2
- Clarinet in B♭ 3
- Horn in F 1
- Horn in F 2
- Trumpet in B♭ 1
- Trumpet in B♭ 2
- Trombone 1
- Trombone 2
- Euphonium
- Tuba
- Hi-Hat Cymbal
- Snare Drum
- Bass Drum

14

1. 2.

Picc. *mf*

Fl. 1 *mf*

Fl. 2 *mf*

E♭ Cl. *mp*

B♭ Cl. 1 *mp*

B♭ Cl. 2 *mp*

B♭ Cl. 3 *mp*

Hn. 1 *f*

Hn. 2 *f*

B♭ Tpt. 1 *pp* *f* *p*

B♭ Tpt. 2 *pp* *f* *p*

Tbn. 1 *pp* *p*

Tbn. 2 *mp* *pp* *p*

Euph. *mp* *pp* *mf* *p*

Tuba *mp* *p* *mf* *p*

14

S. Dr. *f* *f* *f*

B. Dr. *f*

B.D.Roll

Score

28

Picc.

Fl. 1

Fl. 2

E♭ Cl.

B♭ Cl. 1

B♭ Cl. 2

B♭ Cl. 3

Hn. 1

Hn. 2

B♭ Tpt. 1

B♭ Tpt. 2

Tbn. 1

Tbn. 2

Euph.

Tuba

28

S. Dr.

B. Dr.

B.D.Roll

mf

f

ff

p

mp

f

mf

mp

f

mp

f

mf

mp

42 *tr* *tr* *tr* Trio

Picc. *mp*

Fl. 1 *mp*

Fl. 2 *mp*

E♭ Cl. *mp*

B♭ Cl. 1 *mp*

B♭ Cl. 2 *mp*

B♭ Cl. 3 *mp*

Hn. 1 *mf*

Hn. 2 *mf*

B♭ Tpt. 1 *mp*

B♭ Tpt. 2 *mp*

Tbn. 1 *mp*

Tbn. 2 *mp*

Euph. *mf* *f* *mp*

Tuba *mf* *f* *mp*

42

S. Dr. *f*

B. Dr. *mf*

70

Picc. *mf*

Fl. 1 *mf*

Fl. 2 *mf*

E♭ Cl.

B♭ Cl. 1

B♭ Cl. 2

B♭ Cl. 3

Hn. 1 *mf*

Hn. 2 *mf*

B♭ Tpt. 1 *mf*

B♭ Tpt. 2 *mf*

Tbn. 1 *mf*

Tbn. 2 *mf*

Euph. *mp* *mp* *mf* *mf*

Tuba *mp* *mp* *mf* *mf*

70

S. Dr. *f* *f* *f*

B. Dr. *mf*

Score

84

Trio

Picc. *mf* *mp*

Fl. 1 *mf* *mp*

Fl. 2 *mp*

E♭ Cl. *mp* *mp*

B♭ Cl. 1 *mp* *mf*

B♭ Cl. 2 *mp* *mf*

B♭ Cl. 3 *mp* *mf*

Hn. 1 *mf* *f*

Hn. 2 *mf* *f*

B♭ Tpt. 1 *mp* *ff*

B♭ Tpt. 2 *mp* *ff*

Tbn. 1 *f* *mp* *mf*

Tbn. 2 *f* *mp* *mf*

Euph. *f* *mp* *mf*

Tuba *f* *mp* *mf*

84

84

S. Dr. *f* *f*

B. Dr.

04

Picc. *mf*

Fl. 1 *mf*

Fl. 2 *mf*

E♭ Cl. *mf*

B♭ Cl. 1 *mp* *mf*

B♭ Cl. 2 *mp* *mf*

B♭ Cl. 3 *mp* *mf*

Hn. 1 *ff*

Hn. 2 *ff*

B♭ Tpt. 1 *mf*

B♭ Tpt. 2 *mf*

Tbn. 1 *

Tbn. 2 *

Euph. *mp* *p*

Tuba *mp* *p*

04

S. Dr. *f*

B. Dr.

B.D.Roll

Polca d'en Jean-Claude

Original pour Hackbrett, Zither, guitarre et Contrebass

joan-maria riera-blanch

Polka tempo ♩ = 140

1. 2. *mf*

22 6

34 16 *mp* **Trio**

59 1. 4 2. 4 *mf*

76 *mf* **Trio** 3 2 *mp* *mf*

96 *mf* **A** **A** **A**

Polca d'en Jean-Claude

Original pour Hackbrett, Zither, guitarre et Contrebass

joan-maria riera-blanch

Polka tempo ♩ = 140

1. 15 2. *mf*

22 6

34 16 *mp* **Trio**

62 1. 4 2. 4 *mf*

77

86 *mp* **Trio** 7 *mf*

97 *mf*

Polca d'en Jean-Claude

Original pour Hackbrett, Zither, guitarre et Contrebass

joan-maria riera-blanch

Polka tempo ♩ = 140

1. *mf*

13

1. 2.

26

B.D.Roll *mf*

38

mf

49

Trio

3 3 2 1. 3 2. 3

70

mf

82

Trio

92

B.D.Roll

Polca d'en Jean-Claude

Original pour Hackbrett, Zither, guitarre et Contrebass

joan-maria riera-blanch

Polka tempo $\text{♩} = 140$

Polca d'en Jean-Claude

Original pour Hackbrett, Zither, guitarre et Contrebass

joan-maria riera-blanch

Polka tempo ♩ = 140

mp

9

17

mp

29

16

Trio 7

mp

58

1.

2.

66

16

Trio

mp

89

mf

mp

97

mf

101

Polca d'en Jean-Claude

Original pour Hackbrett, Zither, guitarre et Contrebass

joan-maria riera-blanch

Polka tempo $\text{♩} = 140$ 

Polca d'en Jean-Claude

Original pour Hackbrett, Zither, guitarre et Contrebass

joan-maria riera-blanch

Polka tempo ♩ = 140

mp

9

17 *mp* 5 *mp*

28 16

50 **Trio** 12 1. 2.

67 16 **Trio** *mp*

89 *mp* *mf*

96 *A* *A* *A*

Polca d'en Jean-Claude

Original pour Hackbrett, Zither, guitarre et Contrebass

joan-maria riera-blanch

Polka tempo ♩ = 140

Polca d'en Jean-Claude

Original pour Hackbrett, Zither, guitarre et Contrebass

joan-maria riera-blanch

Polka tempo ♩ = 140

8 2 1.

17 2. 8 8 16 Trio

54

62 1. 2. ff ff

70 15 Trio f f

92 f f

100

101

Polca d'en Jean-Claude

Original pour Hackbrett, Zither, guitarre et Contrebass

joan-maria riera-blanch

Polka tempo ♩ = 140

1. 15 2. 6 6 *f*

32 *f* *ff* *mf* 6 3 6

49 *mf* **Trio**

57 1. 4 2. 3 *f* *mf*

71 14 **Trio** *mf* *f*

91 *ff*

Polca d'en Jean-Claude

Original pour Hackbrett, Zither, guitare et Contrebass

joan-maria riera-blanch

Polka tempo ♩ = 140

1. 2.

15 6 6

32 *f* *ff* *mf* *mf* 6 6

50 **Trio**

59 1. 4 2. 3 14 *f* *mf*

85 *mf* **Trio** *f*

93 *ff* *f* *f*

Polca d'en Jean-Claude

Original pour Hackbrett, Zither, guitarre et Contrebass

joan-maria riera-blanch

Polka tempo ♩ = 140

1. 2.

15 6

mf

34 *mf* 3

43

50 **Trio** 12 1. 2.

70 *mf*

79

86 **Trio** 3 *mf* 2 *mp*

95 2 *mf* A A A

Polca d'en Jean-Claude

Original pour Hackbrett, Zither, guitarre et Contrebass

joan-maria riera-blanch

Polka tempo ♩ = 140

Polca d'en Jean-Claude

Original pour Hackbrett, Zither, guitarre et Contrebass

joan-maria riera-blanch

Polka tempo ♩ = 140

11 *mp* *mp*

22 *pp*

33 *f* *p*

42

50 **Trio** 6 4 1. 2 *f* *mf* *ff*

68 *mf* *ff* *mf*

75 3

80

86 **Trio**

95 *A* *A* *A*

Polca d'en Jean-Claude

Original pour Hackbrett, Zither, guitarre et Contrebass

joan-maria riera-blanch

Polka tempo ♩ = 140

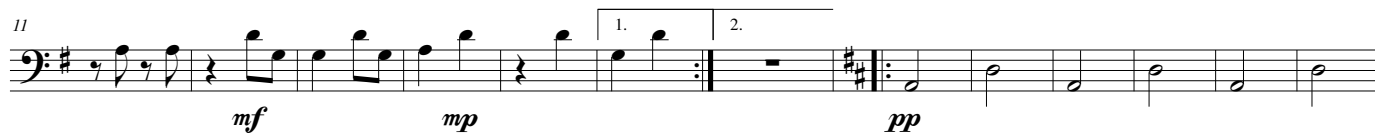

Polca d'en Jean-Claude

Original pour Hackbrett, Zither, guitare et Contrebass

joan-maria riera-blanch

Polka tempo $\text{♩} = 140$

10

20

33

41

48 **Trio**

56

65

73

80

86 **Trio**

97

mp

pp

f *p* *f*

mf

mp

mf

ff *mf*

Polca d'en Jean-Claude

Original pour Hackbrett, Zither, guitarre et Contrebass

joan-maria riera-blanch

Polka tempo $\text{♩} = 140$

mp

10 *pp*

22 *f* *p* *f*

33 *mf*

41

49 **Trio** *mp*

57 *mf*

65 *mf*

73

80

86 **Trio** *mp* *ff* *mf*

96

Polca d'en Jean-Claude

Original pour Hackbrett, Zither, guitarre et Contrebass

joan-maria riera-blanch

Polka tempo ♩ = 140
