

Música de taverna

“Die Jota polka”

6-polca

Per a sextet de metall i percussió
Für Sextett Blechbläser und Schlaginstrument
Pour sextuor cuivres et percussion
For brass sextet and percussion
Per sestetto ottoni e percusione

joan-maria riera-blanch

@RB.cat Ed.Cobla-042
<http://www.rierablanch.cat>

Die Jota Polka

joan-maria riera-blanch

Tempo di polka ♩ = 132

A

Score
2

Die Jota Polka

30

C Tpt. 1

C Tpt. 2

Tbn. 1

Tbn. 2

Euph.

Tuba

Perc.

41

1.

2.

Trio

D

52

63 **E**

C Tpt. 1
C Tpt. 2
Tbn. 1
Tbn. 2
Euph.
Tuba
Perc.

73 **F**

C Tpt. 1
C Tpt. 2
Tbn. 1
Tbn. 2
Euph.
Tuba
Perc.

84 **G**

C Tpt. 1
C Tpt. 2
Tbn. 1
Tbn. 2
Euph.
Tuba
Perc.

95

C Tpt. 1

C Tpt. 2

Tbn. 1

Tbn. 2

Euph.

Tuba

Perc.

106

Trio

C Tpt. 1

C Tpt. 2

Tbn. 1

Tbn. 2

Euph.

Tuba

Perc.

117

C Tpt. 1

C Tpt. 2

Tbn. 1

Tbn. 2

Euph.

Tuba

Perc.

Die Jota Polka

joan-maria riera-blanch

Tempo di polka ♩ = 132

A

Trio

Trumpet in C 1

2

Die Jota Polka

59 *f* *mf* *f* *f* 1. 2. 3.

66 *mf* *ff* *mf* **E**

73 *mp* **F**

80 *f* *mf* **G**

89

97 *mp* **H**

105 *f* *mf* Trio

111 *mp*

119 1. 2. *f* *mf* *f* *ff* 3.

Die Jota Polka

joan-maria riera-blanch

Tempo di polka ♩ = 132

A

mf

7 *mp* *mf* 1.

15 2. *f* *mf* B C

22

30 *mp*

38 1. *mf*

45 2. *f* *mf* D

53 *mp*

Trio

59 1. 2.

66 E

73 F

80 G

89

97

105 H Trio

111

119 1. 2. 3.

Die Jota Polka

joan-maria riera-blanch

Tempo di polka ♩ = 132

A

Trombone 1
2

Die Jota Polka

63 E
f *f*³ *f* *mf* *mp*

69 *mf* *mp* *mf* F

78 *mf* *mf*

87 G
mp *mf* *mp*

96 *mf* *mf*

104 H Trio
mp

113 *mp*

120 *f* *mf* *f*³ *f* *mf* *f*³ *ff*

Die Jota Polka

joan-maria riera-blanch

Tempo di polka ♩ = 132

A

mp mf mp

8

mf p

B

16

mf mf

C

26

mp mf mp

35

mf

Trio

42

p mp

D

51

mp

59

f f

65 **E**
2.
f *mf* *mp* *mf* *mp*

72
mf *mf*

80
mf

89 **G**
mp *mf* *mp*

98
mf *mf*

105 **H** Trio
mp

114
mp

121
1. 3 2.
f *mf* *f* *f* *mf* *f* *ff*

Die Jota Polka

joan-maria riera-blanch

Tempo di polka ♩ = 132

A

mp

9

1. f

17

2. f mf f mf

B

26

mp

C

34

1. mp

Trio

43

2. mp

D

52

mp

56

3 mf

63 E

1. 2. *mp*

72 F

80 G

mf *f*

88 G

mf *mp*

96

Trio

104 H

mp

112

f *mf*

118

1. 2.

Die Jota Polka

joan-maria riera-blanch

Tempo di polka ♩ = 132

A

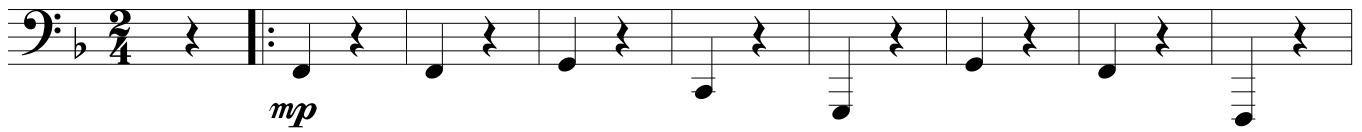

9

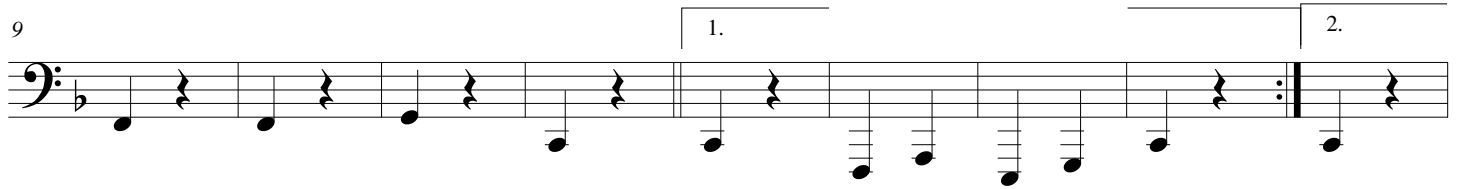

18

B

26

C

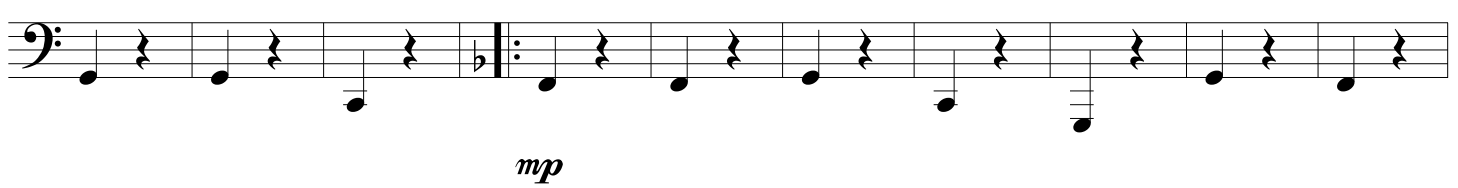

36

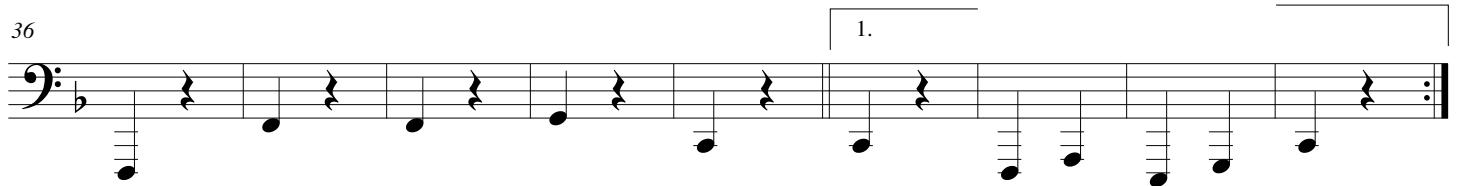

45

Trio

D

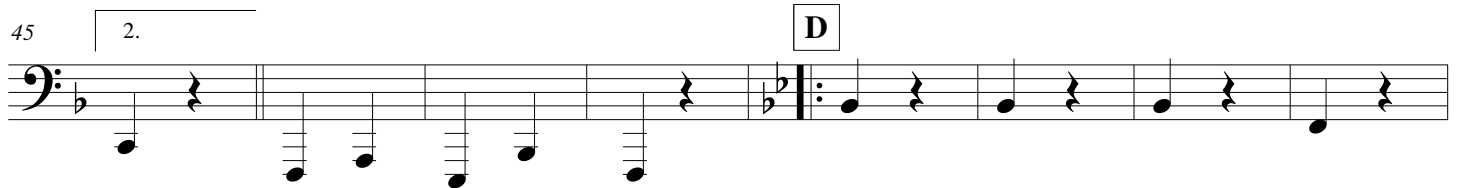

53

Tuba
2

Die Jota Polka

E

61

1. 2.

mp

71

mf

80

mf

G

89

mp

99

Trio

H

mf *f*

115

1. 2.

mf

Die Jota Polka

joan-maria riera-blanch

Tempo di polka ♩ = 132

A

B

C

89 **G**

mf *mf*

95

f

101

f

Trio

H

f

112

118

122

f *f*