

Música de taverna

“Perpetuum mobile”

2.-polka schnell

Per a sextet de metall i percussió
Für Sextett Blechbläser und Schlaginstrument
Pour sextuor cuivres et percussion
For brass sextet and percussion
Per sestetto ottoni e percusione

joan-maria riera-blanch

@RB.cat Ed.Cobla-038
<http://www.rierablanch.cat>

Perpetuum mobile

Schnell polka

joan-maria riera-blanch

polka schnell ♩ = 160

Trumpet in B♭ 1
Trumpet in B♭ 2
Trombone 1
Trombone 2
Euphonium
Tuba
Percussion

B♭ Tpt. 1
B♭ Tpt. 2
Tbn. 1
Tbn. 2
Euph.
Tuba
Perc.

B♭ Tpt. 1
B♭ Tpt. 2
Tbn. 1
Tbn. 2
Euph.
Tuba
Perc.

2

Score

Perpetuum mobile

Perpetuum mobile

Score

Perpetuum mobile

Schnell polka

joan-maria riera-blanch

polka schnell $\text{♩} = 160$

f *mf*

8

15 *B*

23

30 *mf* 1. 2.

38 *f* *mf* *C*

46 *mp*

2

Perpetuum mobile

Trumpet in B \flat 1

53 **1.** *f* **2.** *mp* *f* **D** *mf* Trio

61

69 **1.** **2.** **E** *mf*

76

84 **F**

91

99 *f* *mf* *f*

Perpetuum mobile

Schnell polka

joan-maria riera-blanch

polka schnell $\text{♩} = 160$

8

15

22

29

37

43

50

f *mf* *f* *mf* *mp* *f* *mf*

A B C

1. 2. 3. 1. 2.

2

Perpetuum mobile

Trumpet in B \flat 2

D Trio

66

1. 2.

E

mf

81

F

89

97

f *mf* *f*

Perpetuum mobile

Schnell polka

joan-maria riera-blanch

polka schnell ♩ = 160

mf *p*

8

15 *p*

22

29 *mf* 1.

37 *fp* *p* 2. **C**

45

53 1. 2. **D** Trio *f* *mp*

2

Perpetuum mobile

Trombone 1

61

72

1. **f** \rightrightarrows **mf** 2. **p** **E**

78

85

F **p**

92

99

f \rightrightarrows **mf**

Perpetuum mobile

Schnell polka

joan-maria riera-blanch

polka schnell ♩ = 160

8

f *p* **A**

8

15

p **B**

22

29

mf **1.**

37

fp *p* **C**

44

mp

51

f *f* *mf* **D** Trio

2

Perpetuum mobile

Trombone 2

60

mp

69

1. 2. **E**
p

77

84

F
p

92

99

3
f *mf*

Perpetuum mobile

Schnell polka

joan-maria riera-blanch

polka schnell ♩ = 160

8

f *mp*

16

f *f* *mp*

24

f *mp*

33

f *mp*

41

mf *mp*

49

mf *f* *mp*

57

mf *f* *mf*

65

f *mp*

2
Euphonium

Perpetuum mobile

64

72

78

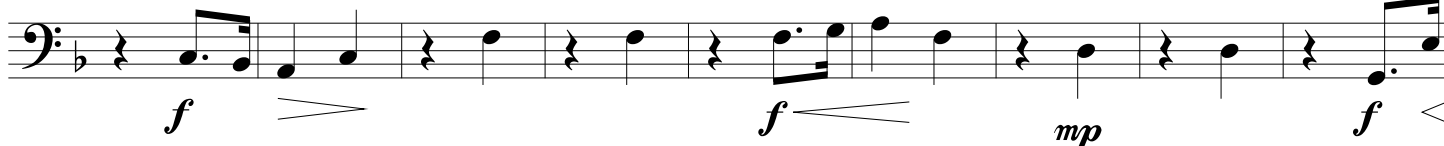

87

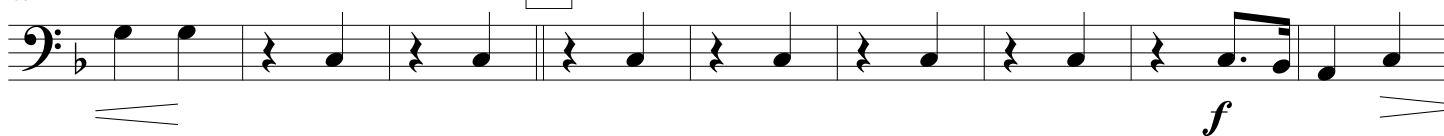

96

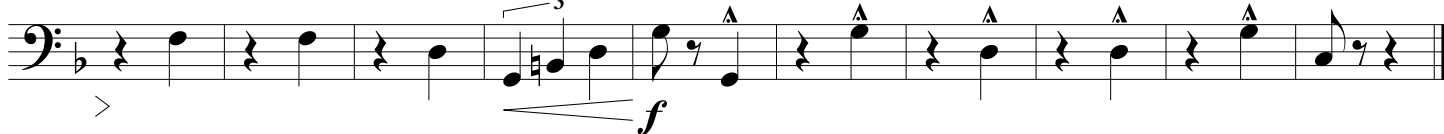

Perpetuum mobile

Schnell polka

joan-maria riera-blanch

polka schnell ♩ = 160

8

f *mp*

16

f *f*

25

mp

33

f

41

mf *mf*

49

mf

57

mf

65

mf

2

Perpetuum mobile

Tuba

65

1.

73

2.

E

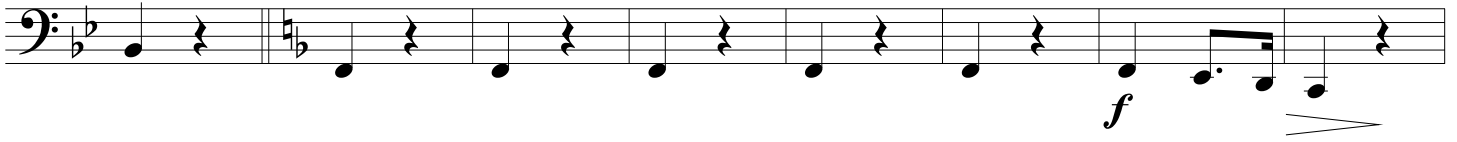

81

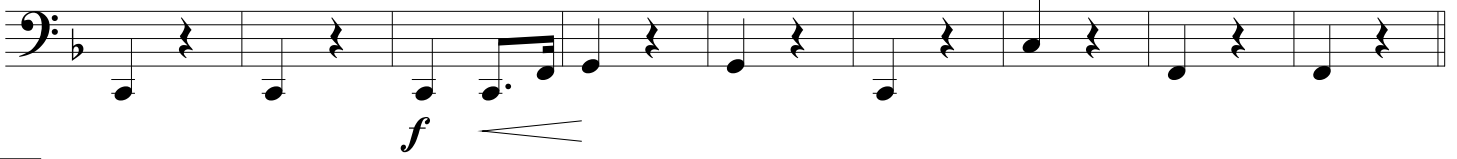

F

97

Perpetuum mobile

Schnell polka

joan-maria riera-blanch

polka schnell ♩ = 160

f *mf*

7

13 *mf*

20 *mp* **B**

27 *mf* *f*

32 *mf*

2

Perpetuum mobile

Percussion

37 *mf* **C**

42

51 *mf* *mp* *mp*

56 *mp* **D**

62 *mf*

69 *mf* **E**

Perpetuum mobile

Percussion

75

81

81

mf

88

88

mp

95

95

mf

100

100

f *mf*

103

103
