

4 Tyroliennes

n.2

Pour quintette à vent
Für quintet Blechbläser
Per a quintet de metall.

joan-maria riera-blanch

@RB.cat
<http://www.rierablanch.cat>

TIROLESA núm.2

Score

per a quintet de metall
brass quintet - quintette de cuivres

joan-maria riera-blanch

TIROLESA ♩ = 120

1

mp

mp

p

p

p

p

mf

p

10

rit.

2

♩ = 90

3

3

3

3

3

fp

p

mf

18

3

3

3

3

3

fp

fp

fp

fp

fp

p

p

p

p

24 3

B♭ Tta - 1
B♭ Tta - 2
Tbó - 1
Tbó - 2
Tba - CB

31 4 tempo I ♩ = 120

B♭ Tta - 1
B♭ Tta - 2
Tbó - 1
Tbó - 2
Tba - CB

40 5 CODA rit.

B♭ Tta - 1
B♭ Tta - 2
Tbó - 1
Tbó - 2
Tba - CB

TIROLESA núm.2

Trompeta - 1 B \flat

per a quintet de metall
brass quintet - quintette de cuivres

joan-maria riera-blanch

TIROLESA $\text{♩} = 120$

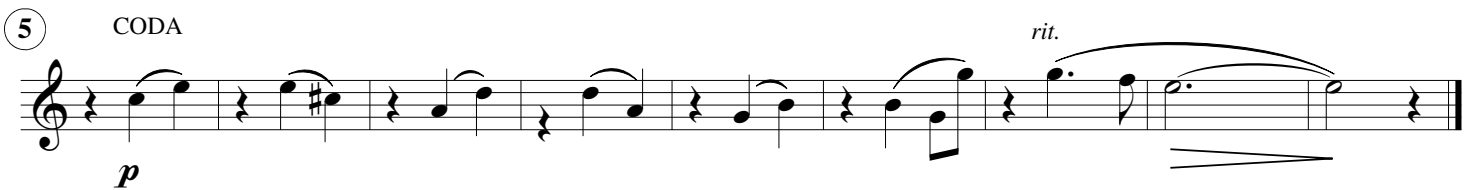
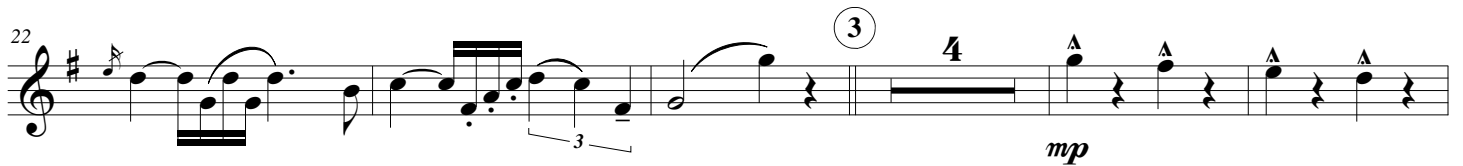
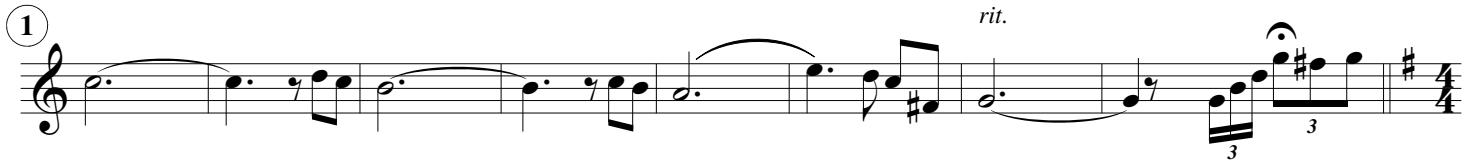

TIROLESA núm.2

Trompeta - 2 B \flat

per a quintet de metall
brass quintet - quintette de cuivres

joan-maria riera-blanch

TIROLESA $\text{♩} = 120$

Trombó - 1

TIROLESA núm.2

per a quintet de metall
brass quintet - quintette de cuivres

joan-maria riera-blanch

TIROLESA ♩ = 120

Trombó - 2

TIROLESA núm.2

per a quintet de metall
brass quintet - quintette de cuivres

joan-maria riera-blanch

TIROLESA ♩ = 120

p

8

①

p *rit.*

②

♩ = 90

p

22

③

p *mf*³

27

p

④

tempo I ♩ = 120

mp

⑤

mp *rit.*

TIROLESA núm.2

Tuba o C.B.

per a quintet de metall
brass quintet - quintette de cuivres

joan-maria riera-blanch

TIROLESA ♩ = 120

p

7 *mf* *p* ①

15 *rit.* *mf* ② ♩ = 90

21 ③

28 *mp* ④

42 *mf* *rit.* *mp* ⑤