

# Drei yodels für streichorchester

3 yodel per a orquestra de corda

Pour Orchestre à cordes  
For String orchester

**joan-maria riera-blanch**

@RB.cat-026  
<http://www.rierablanch.cat>

Score

# YODELS per Orquestra de corda

n-1

joan-maria riera-blanch

Frisch ♩ = 60

Violin solo I *mf*

Violin solo II

Viola solo

Violin I *mp* *mf*

Violin II *mp*

Viola *mp*

Cello *mp*

Double Bass *mp*

Score

# YODELS per Orquestra de corda

N -2

joan-maria riera-blanch

♩ = 96

Violin solo I  
*mp* *mp* *mf*

Violin solo II  
*mp* *mp* *mf*

Viola solo  
*mp* *mp* *mf*

Violin I  
*mp* *mp* *mf*

Violin II  
*mp* *mp* *mf*

Viola  
*mp* *mp* *mf*

Cello  
*mp* *mp* *mf*

Double Bass  
*mp* *mp* *mf*

2

$\text{♩} = 76$

12

Vln. I

Vln. II

Vla.

Vln. I

Vln. II

Vla.

Vc.

D.B.

*mf*

*p* *<* *mf*

*pp*

*pp*

*pp*

*mf* *p*

*pp*

*pp*

*pp*

23

Vln. I

Vln. II

Vla.

Vln. I

Vln. II

Vla.

Vc.

D.B.

*mp*

*p* *<* *mp*

*pp*

*mf*

*mp*

*mp*

*mf*

*mp*

*mf*

*mp*

*mp*

*mf*

*mp*

# YODELS per Orquestra de corda

Score

N -3

joan-maria riera-blanch

Frisch  $\text{♩} = 60$

Violin solo I  
*mp* *mf* *mp* *f*

Violin solo II  
*mp* *mf* *mp* *f*

Viola solo  
*mp* *mp*

Violin I  
*mp* *mf* *mp* *f*

Violin II  
*mp* *mf* *mp* *f*

Viola  
*mp* *mp*

Cello  
*mp* *mp*

Double Bass  
*mp* *mp*

9

Vln. I *mf* *mp* *mf*

Vln. II *mf* *mp* *mf*

Vla. *mf* *p* *mf*

Vln. I *mf* *mp* *mf*

Vln. II *mf* *mp* *mf*

Vla. *mf* *p* *mf*

Vc. *mf* *p* *mf*

D.B. *mf* *p* *mf*

17 *A* ♩ = 44

Vln. I *pp* *mf* *pp*

Vln. II *mp* *pp* *mf* *pp*

Vla. *pp* *pp* *mf* *pp*

Vln. I *p* *pp* *pp* *mf* *pp*

Vln. II *p* *pp* *pp* *mf* *pp*

Vla. *p* *pp* *pp* *mf* *pp*

Vc. *p* *pp* *pp* *mf* *pp*

D.B. *p* *pp* *pp* *mf* *pp*

Violin solo I

# YODELS per Orquestra de corda

n-1

joan-maria riera-blanch

Frisch ♩ = 60

6

*mf*

12

*mp*

18

22

1.

2.

*p*

# YODELS per Orquestra de corda

Violin solo I

N -2

joan-maria riera-blanch

♩ = 96

# YODELS per Orquestra de corda

Violin I

N - 3

joan-maria riera-blanch

Frisch ♩ = 60

6

12

19

24

*mp* *mf* *f* *mf* *mp* *p* *pp* *mf* *pp*

rit. - - - - A ♩ = 44

1. 2.

Violin solo  
II

# YODELS per Orquestra de corda

n-1

Frisch ♩ = 60

joan-maria riera-blanch

6

*mp*

12

18

*mp*

22

1. 2.

*p*

# YODELS per Orquestra de corda

Violin solo II

N -3

joan-maria riera-blanch

Frisch ♩ = 60

5

9

15

22

*mp* *mf* *f* *mp* *mf*

*rit.* *A* ♩ = 44

*soli* *mp*

1. 2.

*pp*

Viola solo

# YODELS per Orquestra de corda

n-1

Frisch ♩ = 60

joan-maria riera-blanch

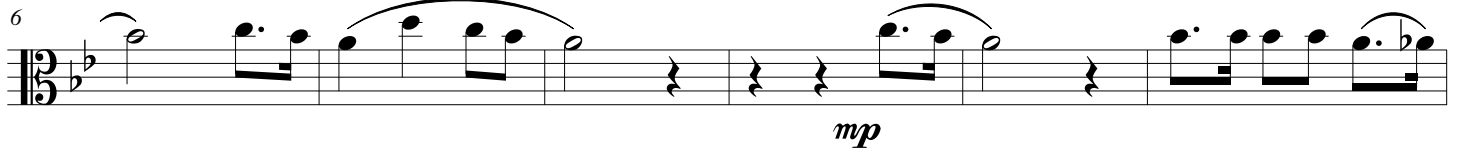
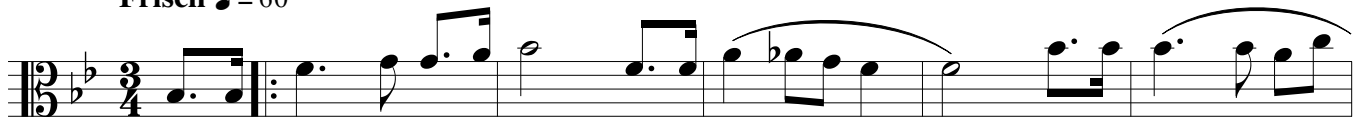

# YODELS per Orquestra de corda

Viola solo

N - 2

joan-maria riera-blanch

♩ = 96

# YODELS per Orquestra de corda

Viola solo

N - 3

joan-maria riera-blanch

Frisch ♩ = 60

6

13

rit. - - - - - A ♩ = 44

4

3

22

1.

2.

3

3

pp

Violin I

# YODELS per Orquestra de corda

n-1

Frisch ♩ = 60

joan-maria riera-blanch

Violin I

# YODELS per Orquestra de corda

N - 2

joan-maria riera-blanch

$\text{♩} = 96$

*mp* *mf* *mf* *pp* *mf* *mp*

6 12 18 28

1. 2.

$\text{♩} = 76$

# YODELS per Orquestra de corda

Violin I

N - 3

joan-maria riera-blanch

Frisch ♩ = 60

mp

mf

mp

6

f

mf

12

mp

mf

rit. - - - - A ♩ = 44

p

19

pp

pp

24

1.

2.

mf

pp

Violin II

# YODELS per Orquestra de corda

n-1

Frisch ♩ = 60

joan-maria riera-blanch

6

12

20

*mp*

*mp*

*mp* *p*

1. 2.

*mf* *p*

Violin II

# YODELS per Orquestra de corda

N - 2

joan-maria riera-blanch

♩ = 96

♩ = 76

# YODELS per Orquestra de corda

Violin II

N - 3

joan-maria riera-blanch

Frisch ♩ = 60

6

11

17

22

*mp* *mf* *f* *mf* *rit.* *mp* *mf* *p* *pp* *pp* *mf* *pp*

1. 2.

Viola

# YODELS per Orquestra de corda

n-1

joan-maria riera-blanch

Frisch ♩ = 60

6

13

20

*mp*

*mp*

*p*

*mf* *p*

1. 2.

Viola

# YODELS per Orquestra de corda

N - 2

joan-maria riera-blanch

♩ = 96

Measures 1-5 of the Viola part. The music begins with a repeat sign. The dynamics are marked *mp* (mezzo-piano).

Measures 6-12 of the Viola part. The dynamics are marked *mf* (mezzo-forte).

♩ = 76

Measures 13-20 of the Viola part. The dynamics are marked *pp* (pianissimo).

Measures 21-28 of the Viola part. The dynamics are marked *mf*, *p*, and *pp*.

Measures 29-32 of the Viola part. The dynamics are marked *mf* and *mp*. The piece concludes with a first and second ending.

# YODELS per Orquestra de corda

Viola

N - 3

joan-maria riera-blanch

Frisch ♩ = 60

Cello

# YODELS per Orquestra de corda

n-1

Frisch ♩ = 60

joan-maria riera-blanch

*mp*

6

*mf*

12

*p*

19

*mf* *p*

Cello

# YODELS per Orquestra de corda

N - 2

joan-maria riera-blanch

♩ = 96

# YODELS per Orquestra de corda

Cello

N -3

joan-maria riera-blanch

Frisch ♩ = 60

mp

6

mf

13

rit. - - - - A ♩ = 44

p

mf

p

19

pp

pp

24

1.

2.

>

mf

pp

Double Bass

# YODELS per Orquestra de corda

n-1

Frisch ♩ = 60

joan-maria riera-blanch

*mp*

6

*mf*

12

*p*

19

*mf* *p*

Double Bass

# YODELS per Orquestra de corda

N - 2

joan-maria riera-blanch

♩ = 96

♩ = 76

# YODELS per Orquestra de corda

Double Bass

N -3

joan-maria riera-blanch

Frisch ♩ = 60

6

13

19

24

*mp*

*mf*

*p* *mf* *p*

*pp* *pp*

1. 2.

*mf* *pp*