

Trio

Per a oboè, fagot i piano
For oboe, bassoon and piano

Op.12

joan-maria riera-blanch

@RB. EMR-2000_02 Trio oboe, fagot i piano
<http://www.rierablanch.cat>

Score

TRIO

per a Oboè, Fagot i Piano

joan-maria riera-blanch

Op. 12

I

Allegro ♩ = 60

Ob. *mf*

Bsn. *mf*

Pno. *mf* *8va* *p*

Ob. *mp*

Bsn. *mf*

Pno. *>*

Ob. *mf*

Bsn. *mf*

Pno. *>*

31

Ob.

Bsn.

Pno.

35

Ob.

Bsn.

Pno.

39

Ob.

Bsn.

Pno.

6/16

43

Ob. *mp*

Bsn. *mp*

Pno.

49

Ob.

Bsn.

Pno. *mp*

57

Ob.

Bsn.

Pno.

63

Ob.

Bsn.

Pno.

sva

69

Ob.

Bsn.

Pno.

74

Ob.

Bsn.

Pno.

ff

TRIO

Score

- Measure 90:** The Oboe and Bassoon play a final melodic phrase. The Piano part concludes with a final chord in the right hand and a single note in the left hand, marked *mf*. An *8va* instruction is present above the piano part.

II

TRIO

Allegro ♩ = 120

Oboe

Bassoon

Piano

Ob.

Bsn.

Pno.

Ob.

Bsn.

Pno.

TRIO

Ob. 

Bsn. 

Pno. 

Ob. 

Bsn. 

Pno. 

Ob. 

Bsn. 

Pno. 

TRIO

Ob.
Bsn.
Pno.

34

8va

3

3

3

3

Ob.
Bsn.
Pno.

38

8va

3

3

3

3

Ob.
Bsn.
Pno.

42

3

3

3

3

3

3

3

TRIO

Score

III

Adagio ♩ = 40

Oboe

Bassoon

Piano

mf

mf

Ob.

Bsn.

Pno.

mf

6

Ob.

Bsn.

Pno.

10

10

TRIO

Score

Ob.
Bsn.
Pno.

Ob.
Bsn.
Pno.

TRIO

IV

Allegro molto ♩ = 240

Oboe

Bassoon

Piano

Ob.

Bsn.

Pno.

Ob.

Bsn.

Pno.

TRIO

Ob. *mp*

Bsn. *mf*

Pno. *mf* *ff* *p*

8^{va}

Ob. *mf*

Bsn. *mf*

Pno.

Ob. *mf*

Bsn. *mf*

Pno. *mp* *mf*

TRIO

Ob.
Bsn.
Pno.

32
37
44
51

mp
mf
mp
ff
ff
mp
mf
mf
f
p
f

Oboe

TRIO

per a Oboè, Fagot i Piano

joan-maria riera-blanch

Op. 12

I

Allegro ♩. = 60

Vals ♩. = 60

45 **2** **4**

53 $\frac{6}{16}$

58

62 **3** **2**

71 **3**

77 *ff*

85

II

Allegro ♩ = 120

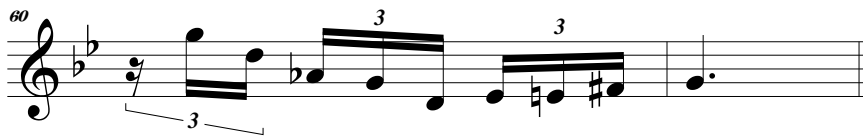
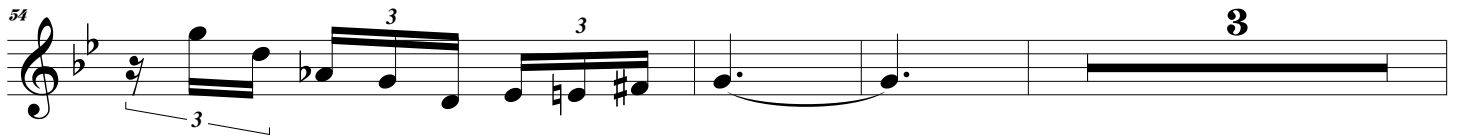

III

Adagio $\text{♩} = 40$
8

IV

Allegro molto $\text{♩} = 240$

TRIO

Oboe

Bassoon

TRIO

per a Oboè, Fagot i Piano

joan-maria riera-blanch

Op. 12

I

Allegro $\text{♩} = 60$

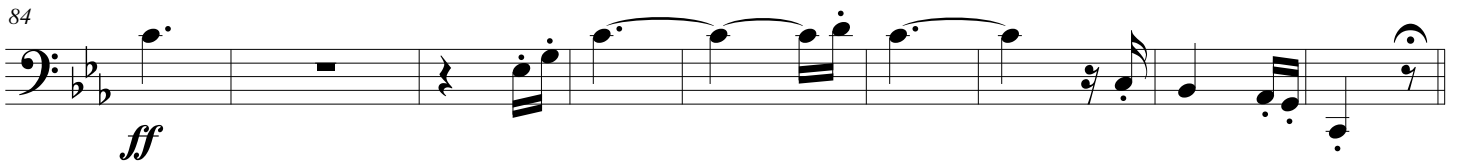

II

Allegro ♩ = 120

7

15

23

28

34

39

44

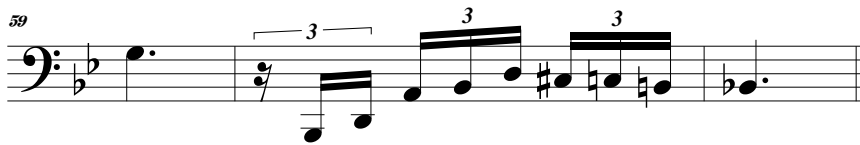
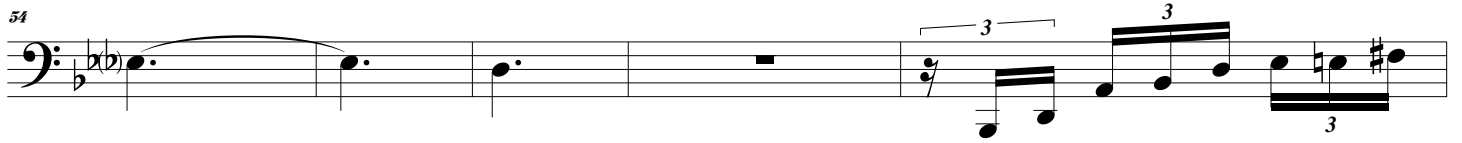
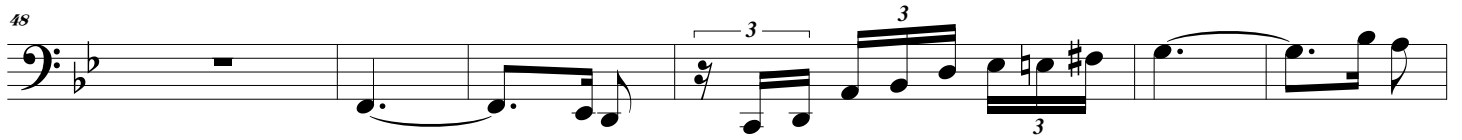

III

Adagio $\text{♩} = 40$

mf

6

12

17

22

IV

Allegro molto $\text{♩} = 240$

mf

7

3

14

Bassoon

TRIO

20 **3**

mf

29

mf

33

mf

38

mf *mp*

43

ff

47 **3**

mf

53

mf