Encore for Arditti!

to Irvine Arditti and his quartet, with affectionate admiration and esteem

Benet Casablancas

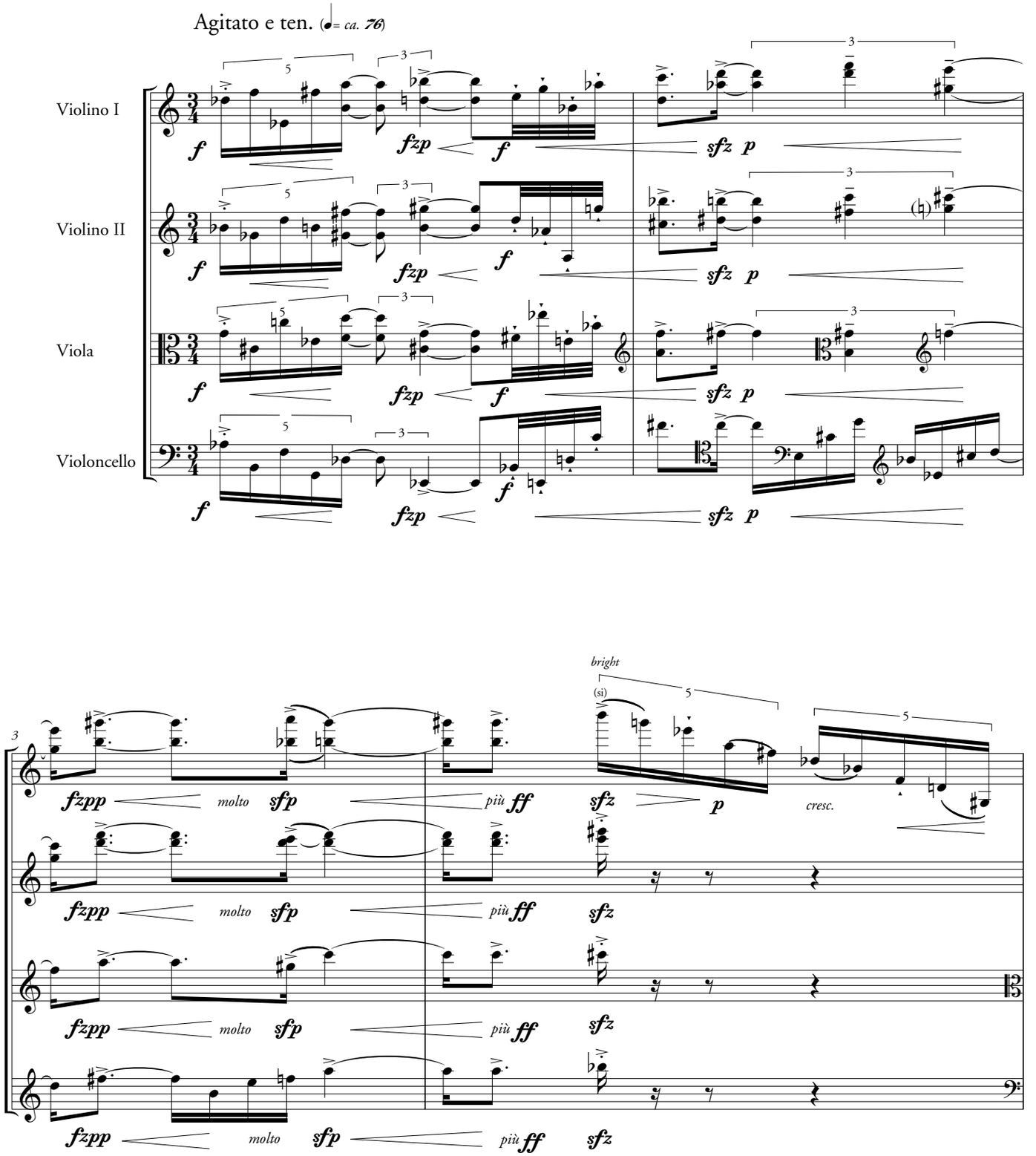

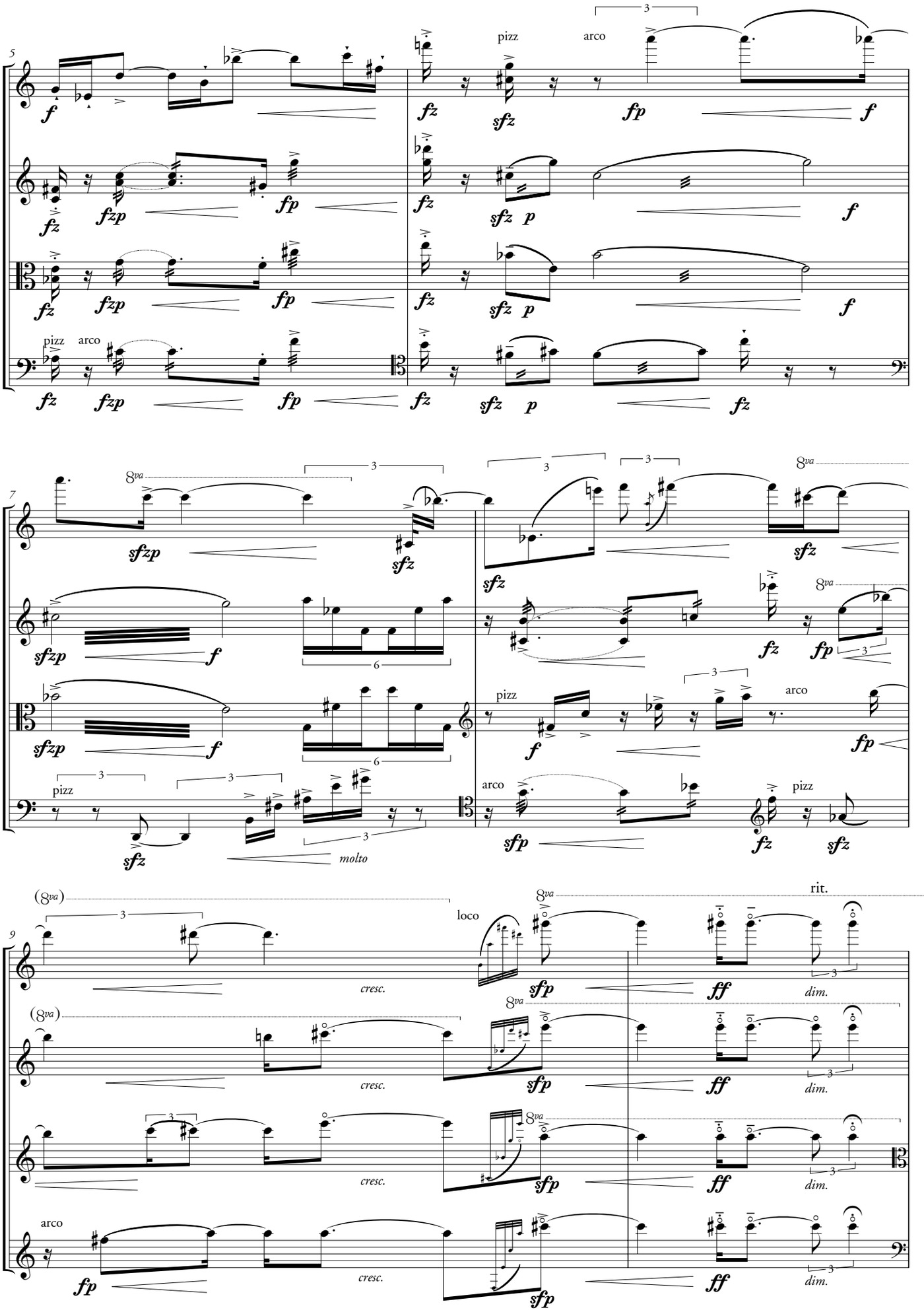
5
pizz
arco
7
molto
9
loco
rit.
cresc.
dim.

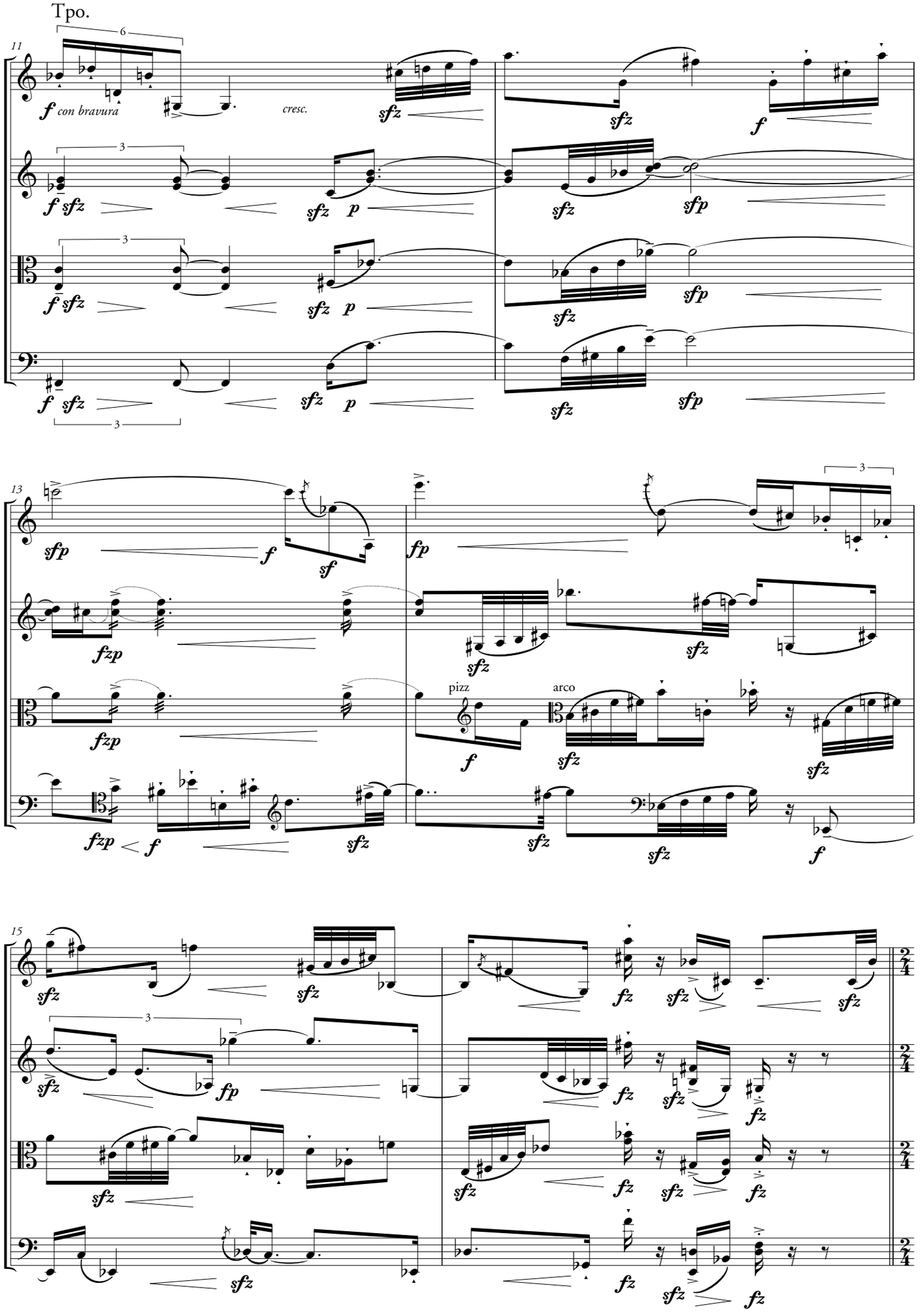
Tpo.
11
6
f con bravura
cresc.
sfz
f
3
f sfz
sfz p
sfp
13
fp
fzp
pizz
arco
15
2/4
fp

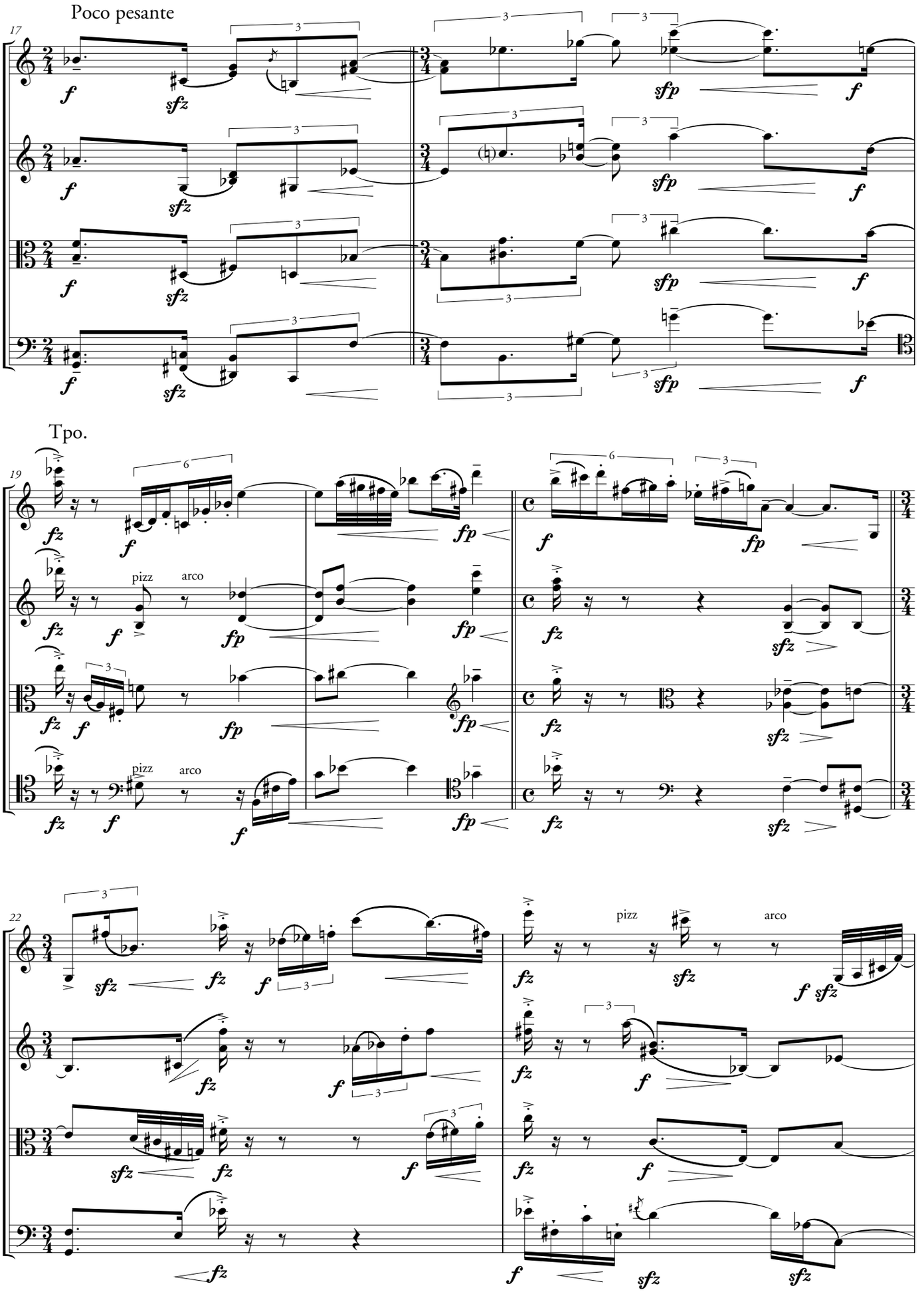
Poco pesante
17
Tpo.
19
pizz
arco
22
pizz
arco

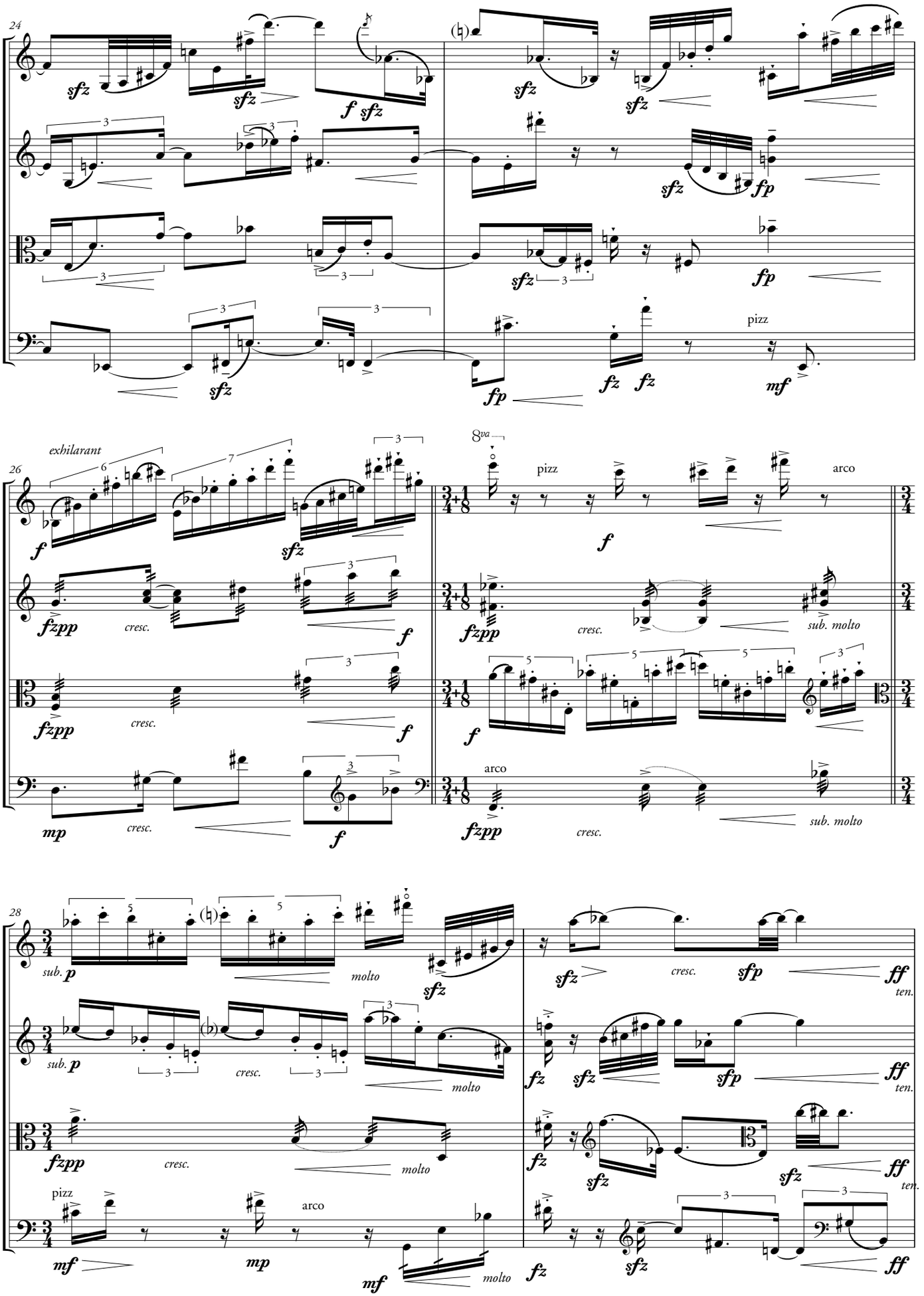
24
sfz
f sfz
fp
pizz
mf
26
exhilarant
fzpp
cresc.
mp
8va
arco
sub. molto
28
sub. p
molto
sfp
ff
ten.

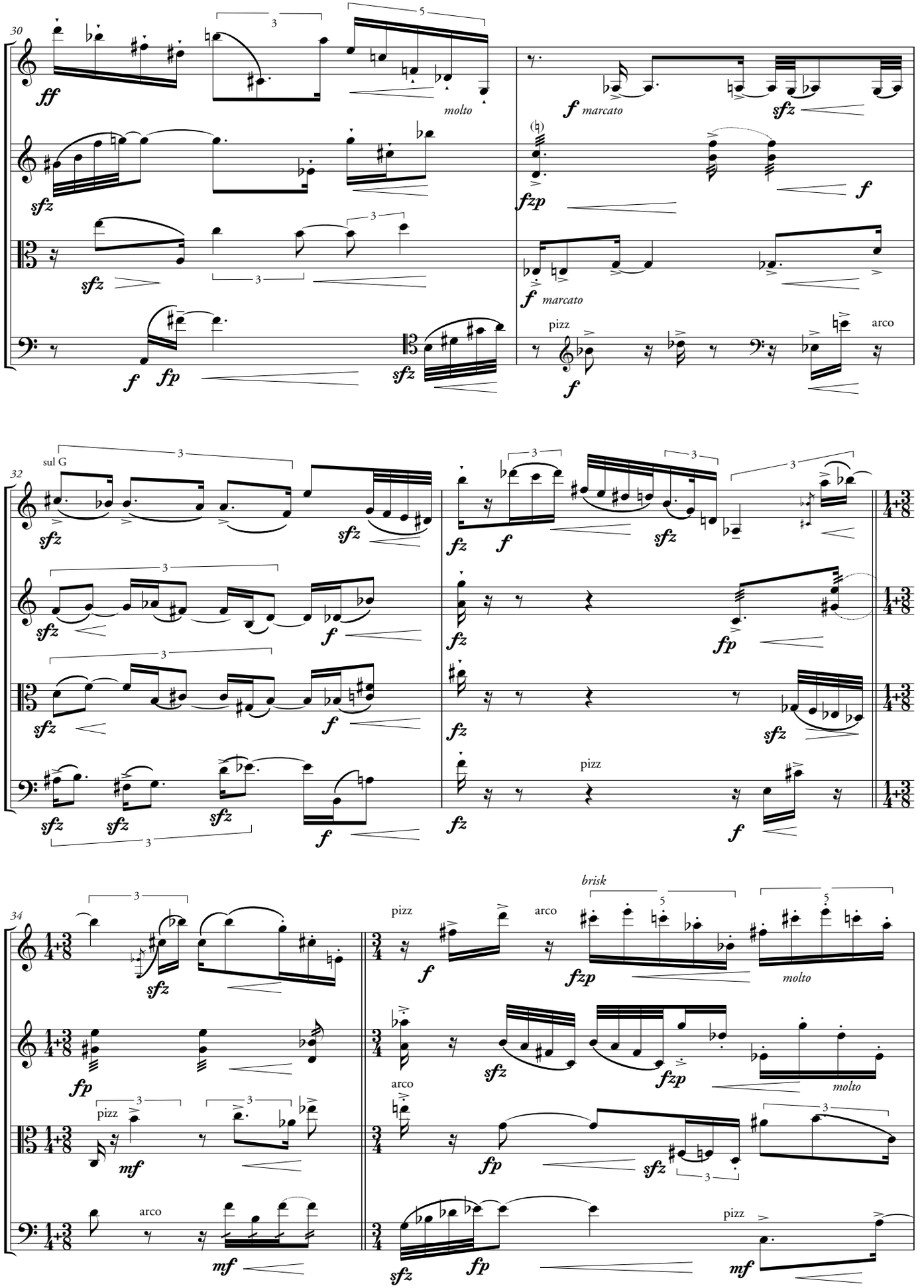
30
molto
marcato
marcato
pizz
arco
32
sul G
34
brisk
molto
molto
pizz
arco
arco
pizz

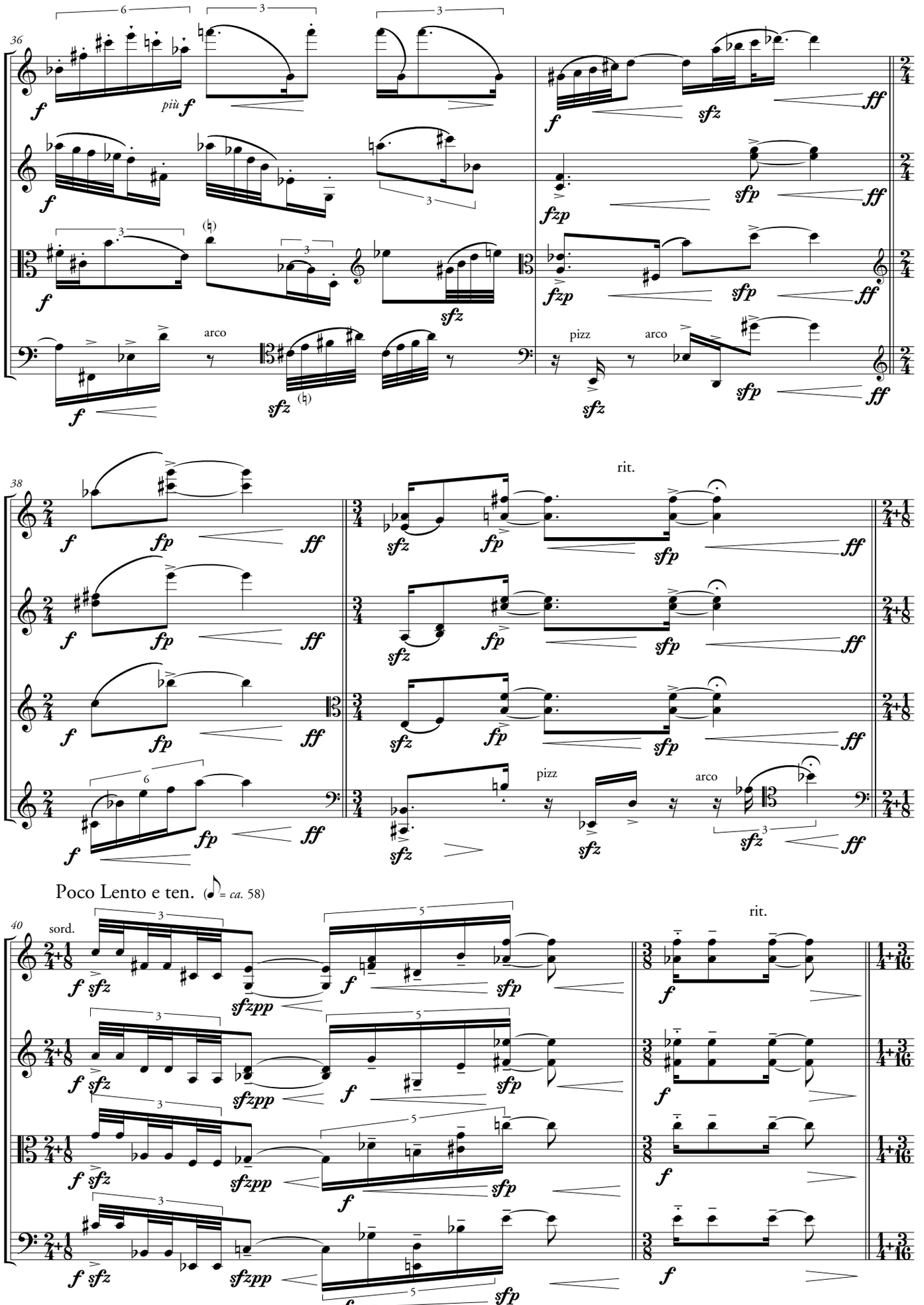
36
più f
arco
pizz
arco
38
rit.
pizz
arco
Poco Lento e ten. (= ca. 58)
40
sord.
rit.

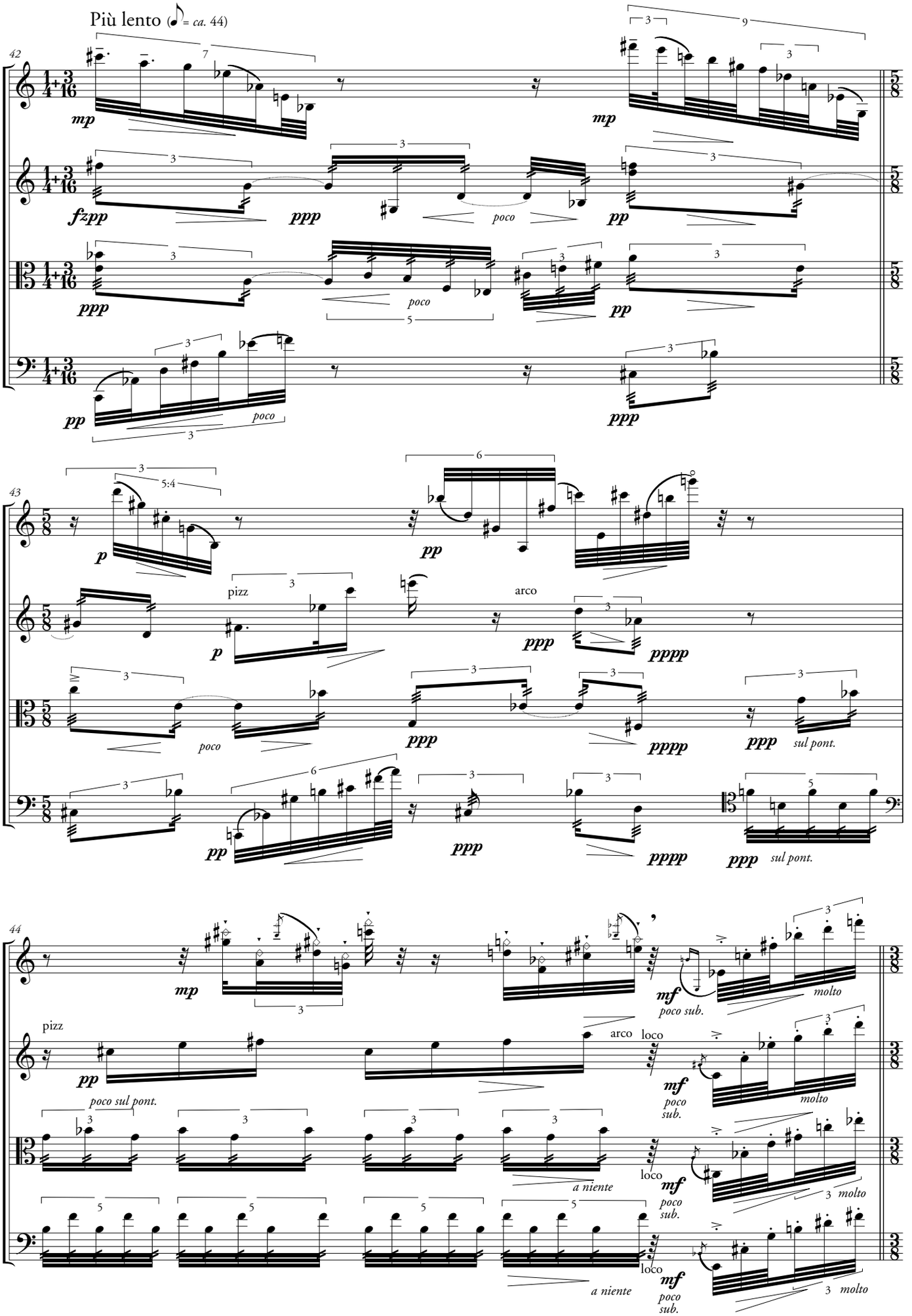
Più lento (♪ = ca. 44)
42
mp
fzpp
ppp
poco
pp
43
p
pizz
arco
pppp
sul pont.
44
mf
poco sub.
molto
poco sul pont.
a niente
loco

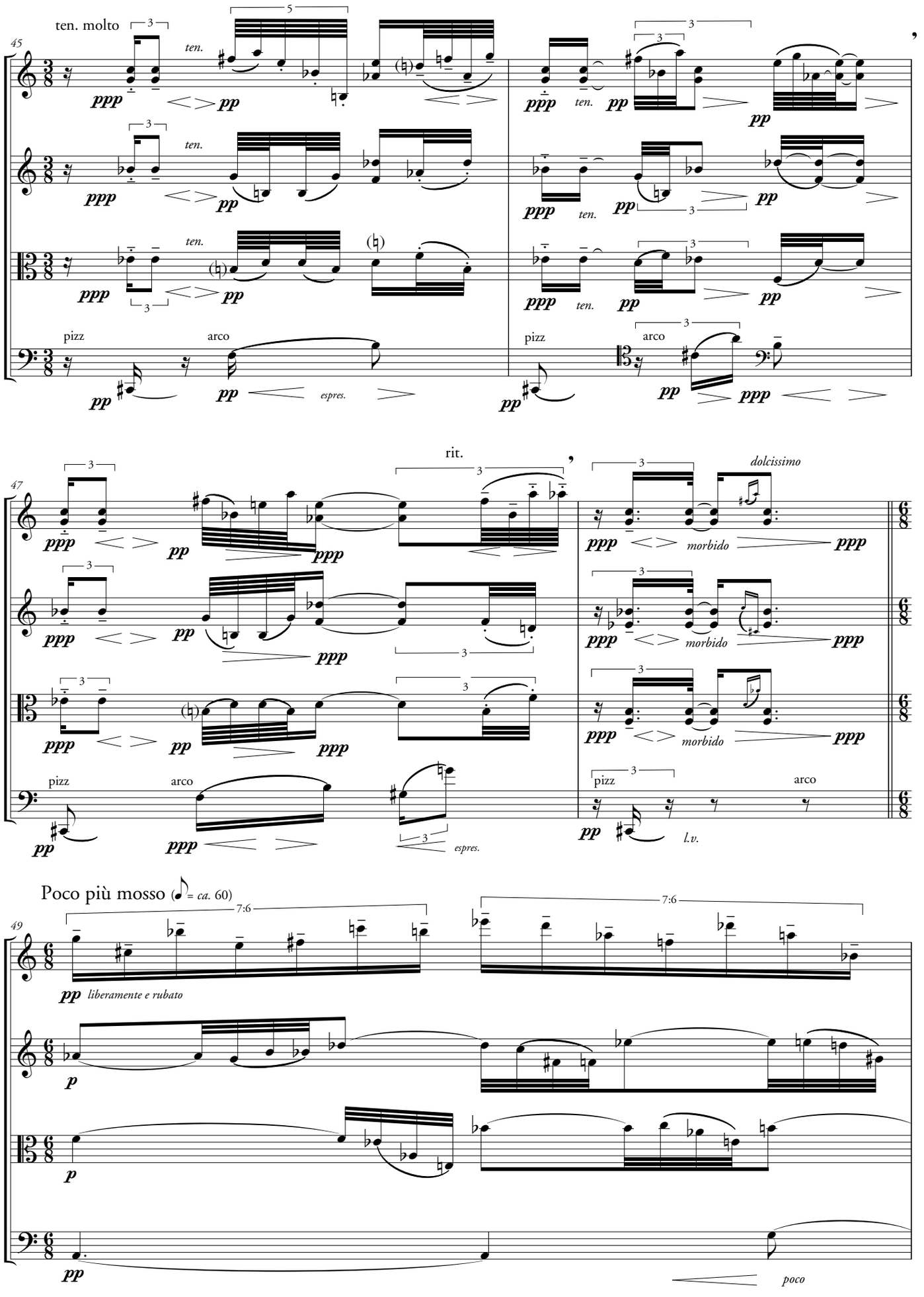
ten. molto
45
ten.
ppp
pp
pizz
arco
espres.
47
rit.
dolcissimo
morbido
l.v.
Poco più mosso (♪ = ca. 60)
49
7:6
liberamente e rubato
poco

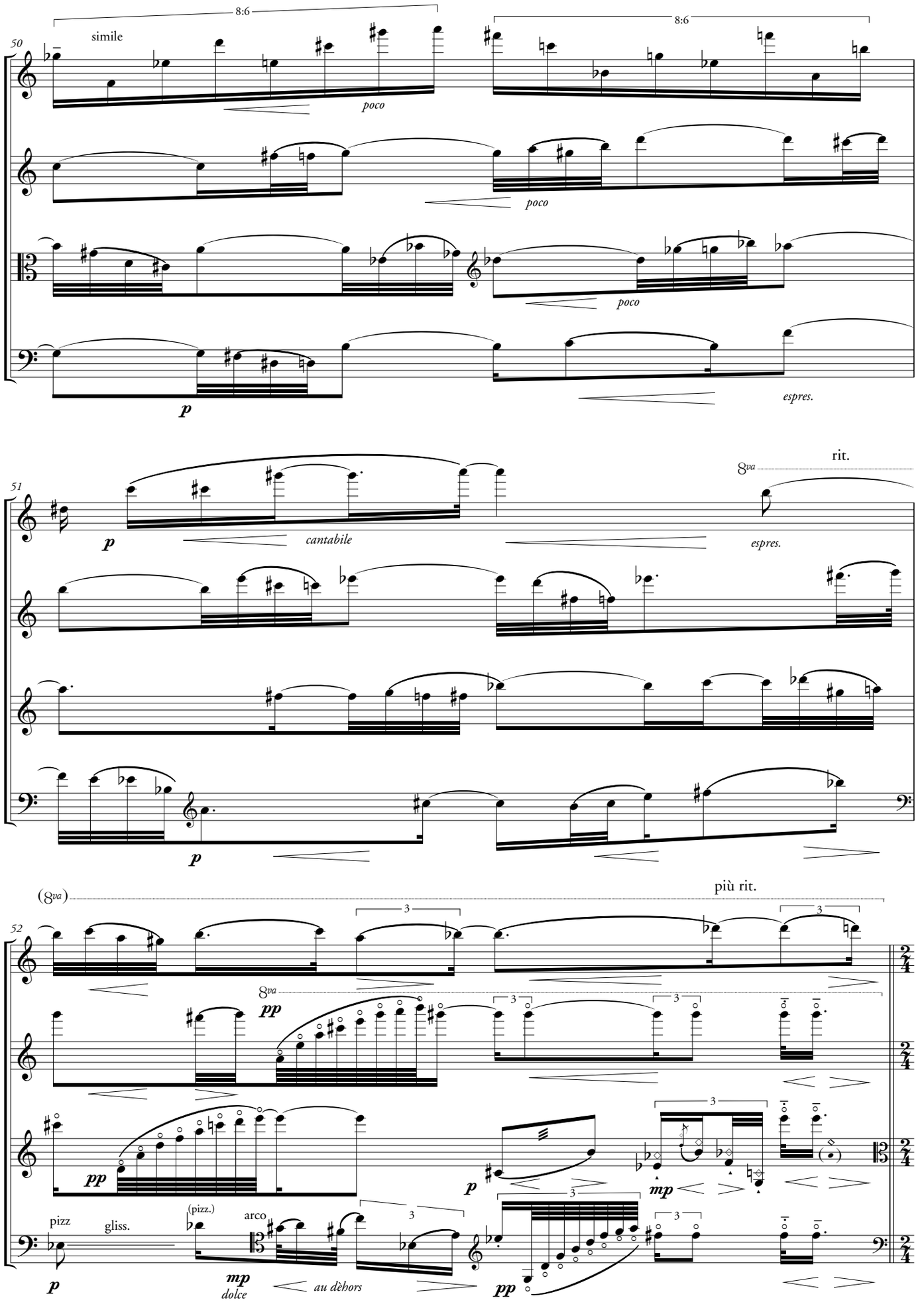
50
simile
8:6
8:6
poco
poco
poco
p
espres.
51
p
cantabile
8va
rit.
espres.
p
(8va)
più rit.
52
3
3
8va
pp
3
3
pp
3
p
mp
pizz
gliss.
(pizz.)
arco
3
3
3
mp
dolce
au dèhors
pp

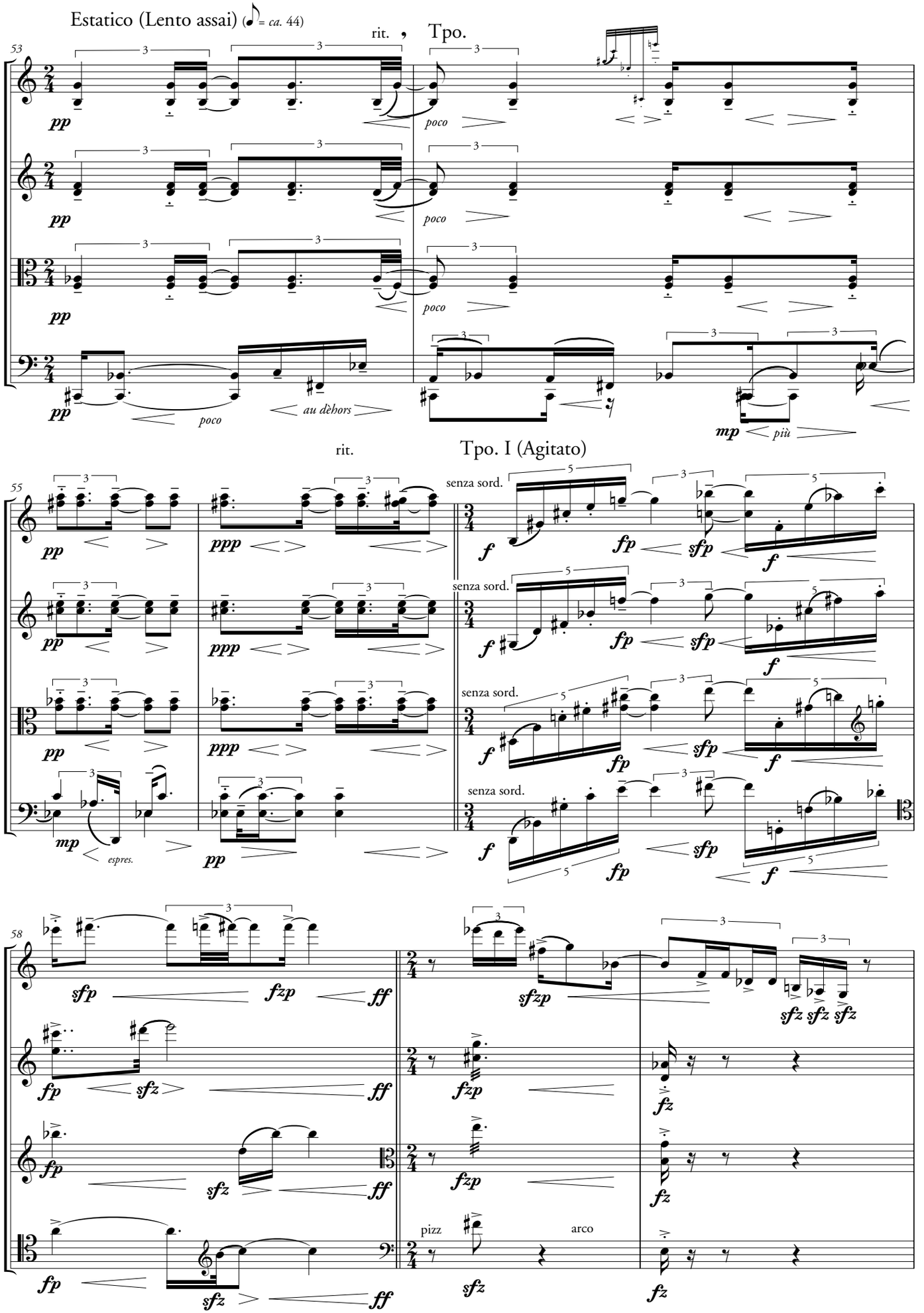
Estatico (Lento assai) (♩ = ca. 44)
rit.
Tpo.
53
pp
poco
au dèhors
mp
più
rit.
Tpo. I (Agitato)
55
ppp
espres.
senza sord.
f
fp
sfp
58
sfp
fzp
ff
sfz
fz
pizz
arco

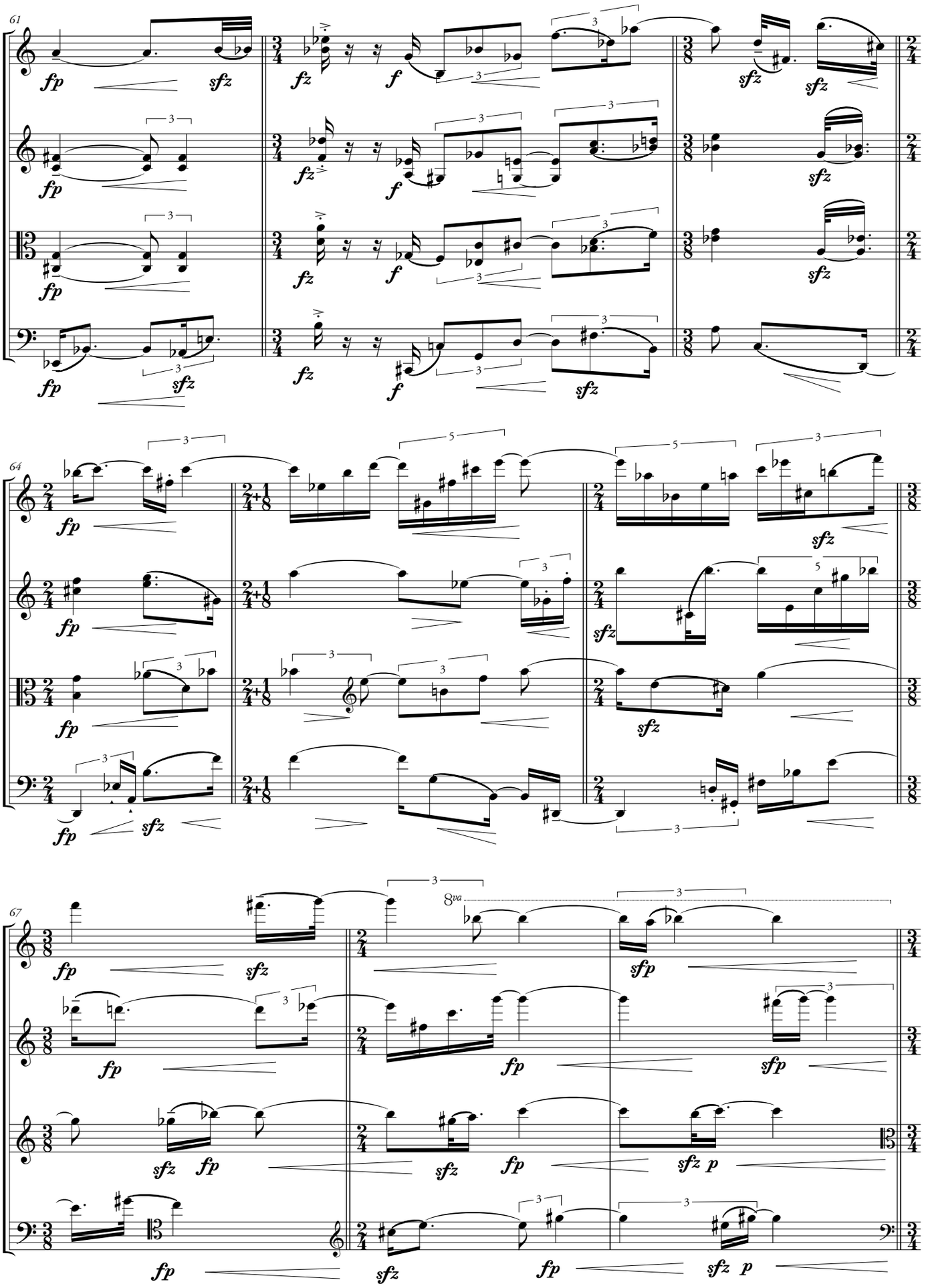
61
64
67
8va

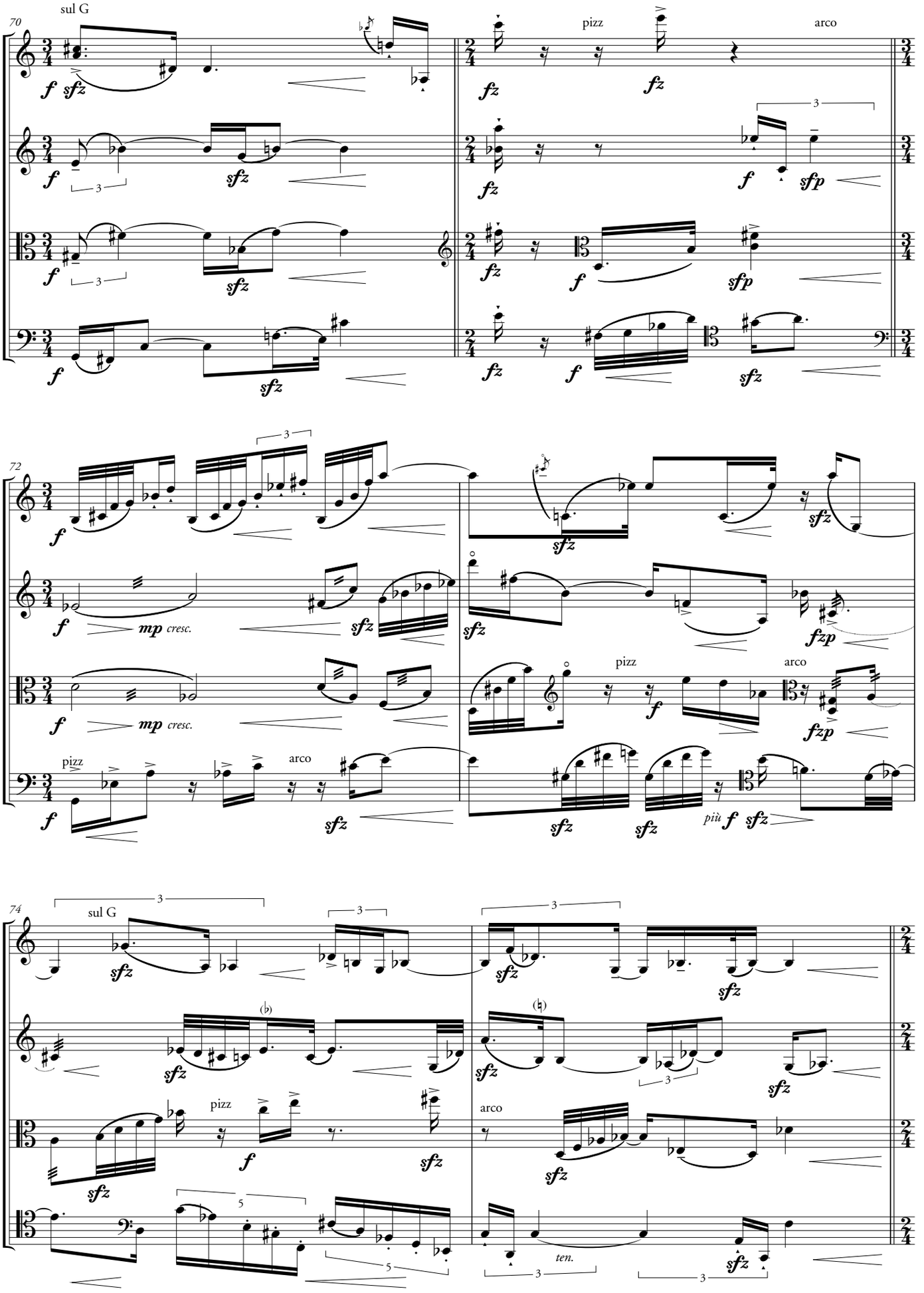
70
sul G
pizz
arco
72
mp cresc.
pizz
arco
più f
74
sul G
pizz
arco
ten.

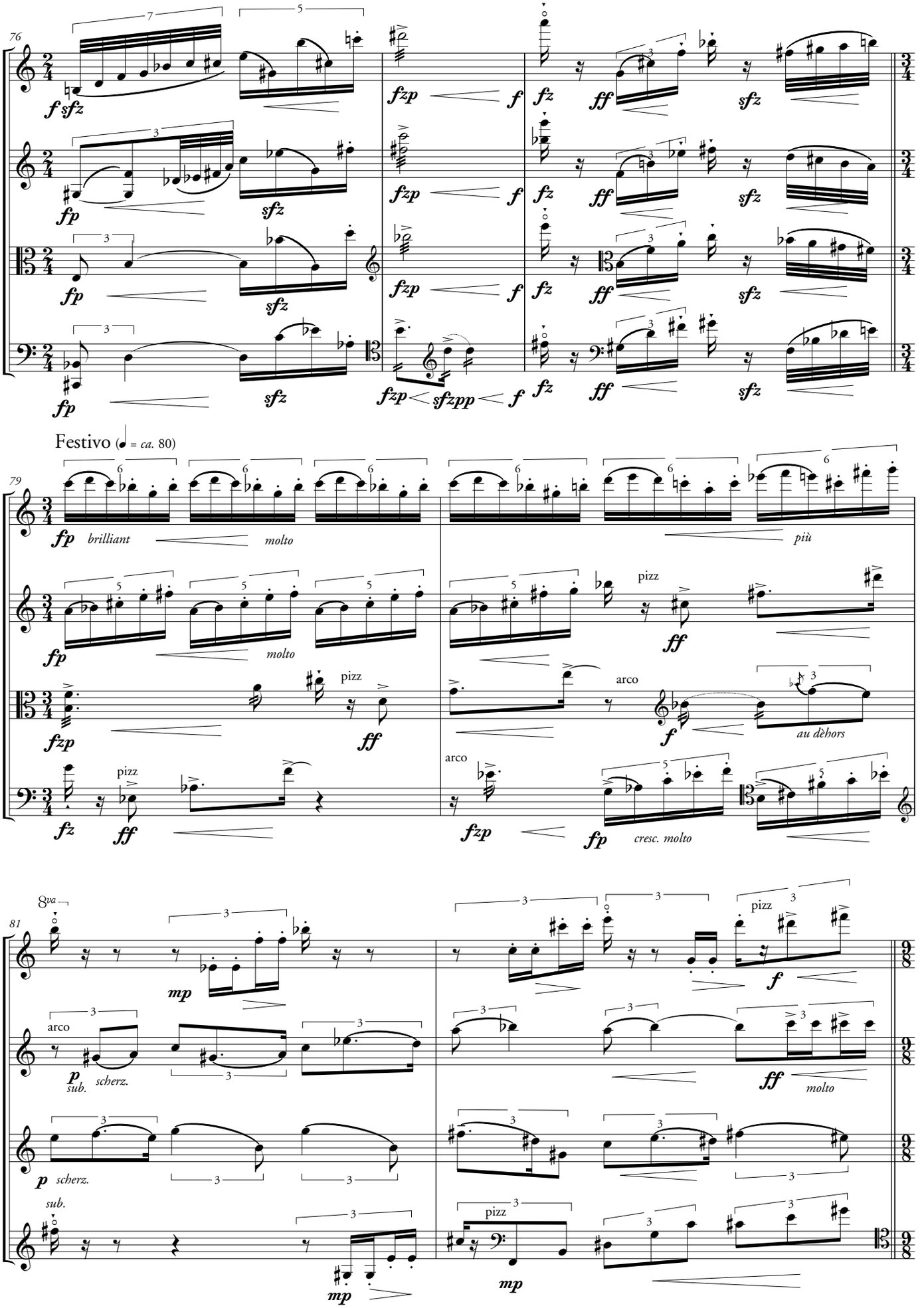
76
f sfz
fp
sfz
fzp
f
fz
ff
sfz
sfzpp
Festivo (♩ = ca. 80)
79
brilliant
molto
più
pizz
arco
au dèhors
cresc. molto
81
8va
mp
scherz.
sub.
molto

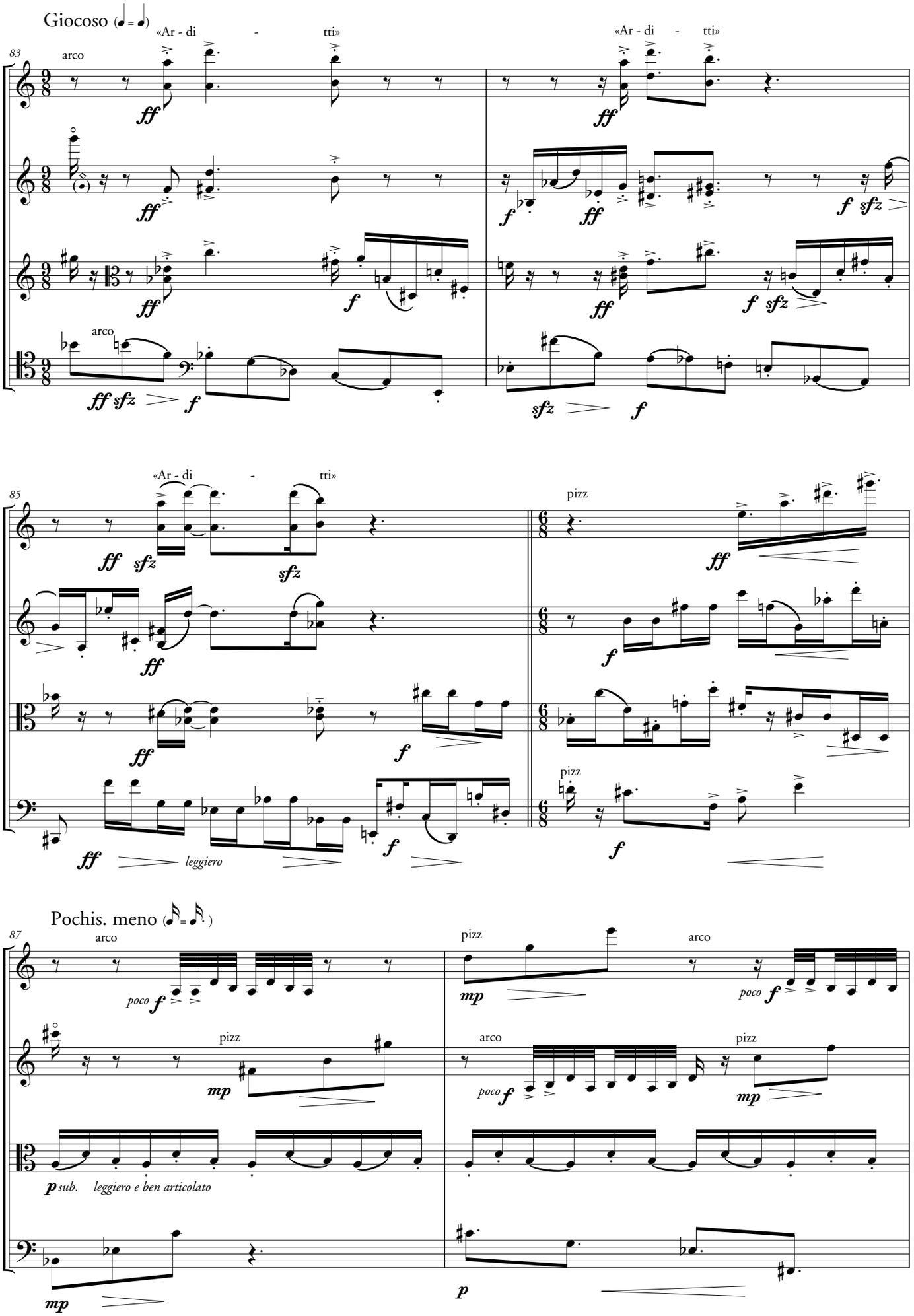
Giocoso
«Ar - di - tti»
arco
pizz
leggiero
Pochis. meno
poco
sub. leggiero e ben articolato

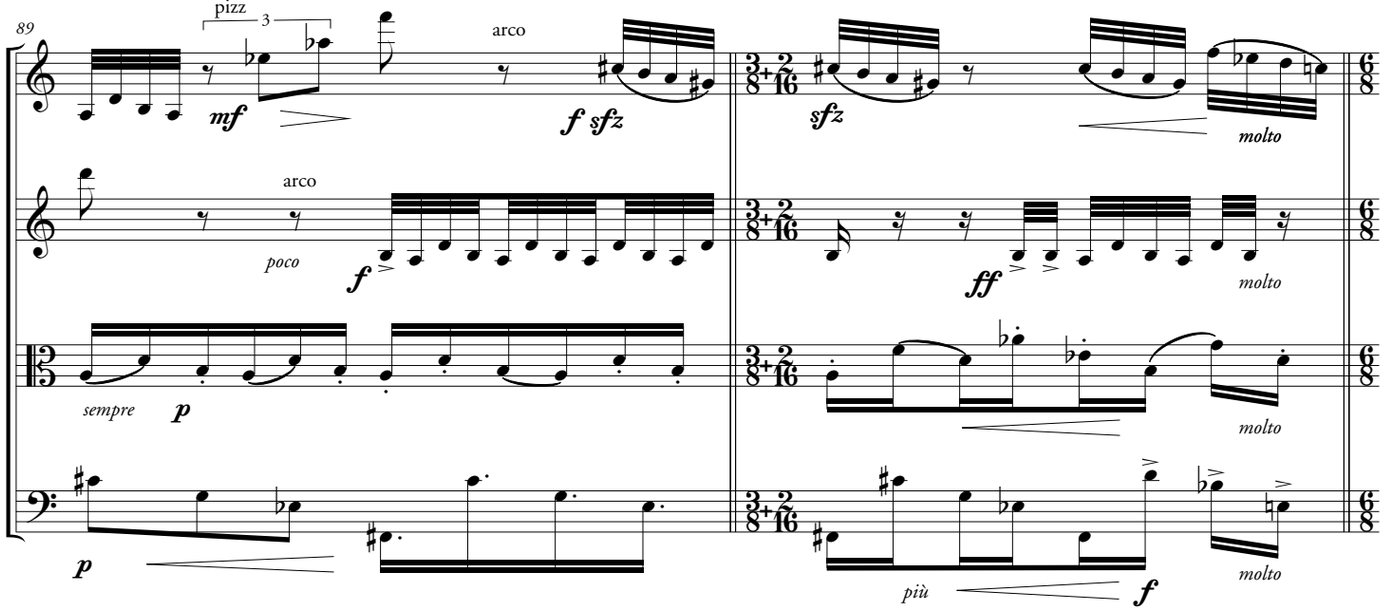

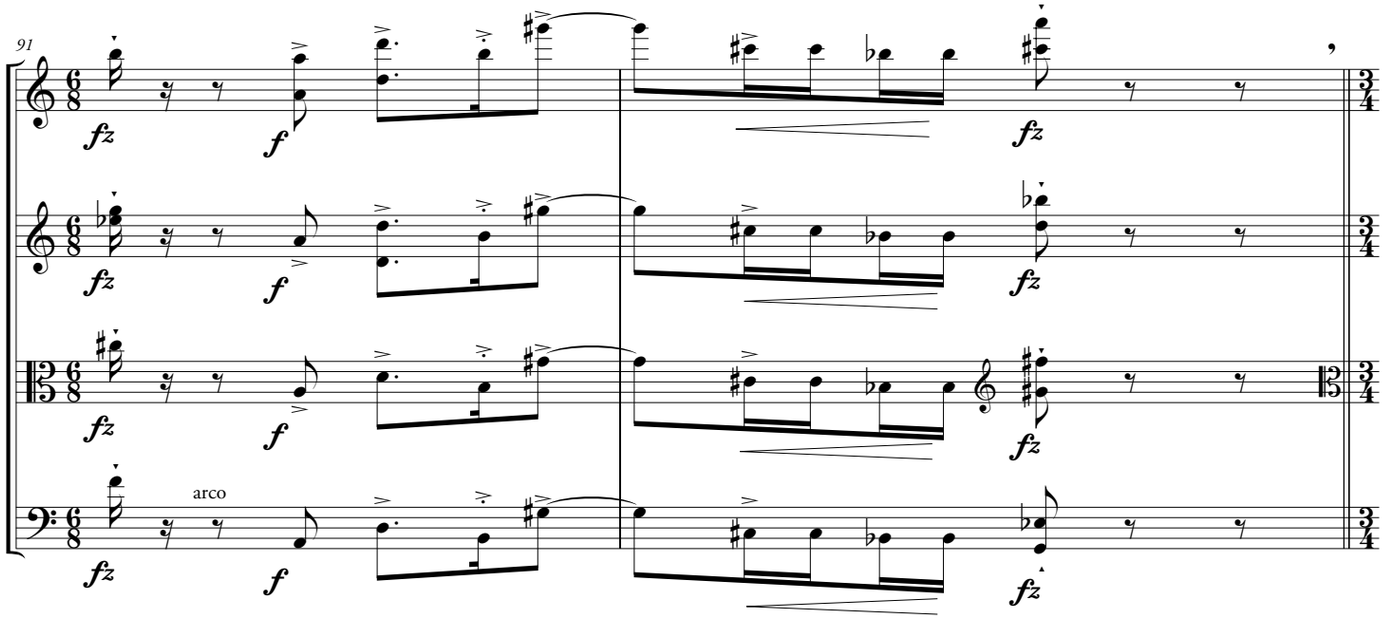

Agitato e ten. (Meno mosso) (♩ = *ca. 72*)

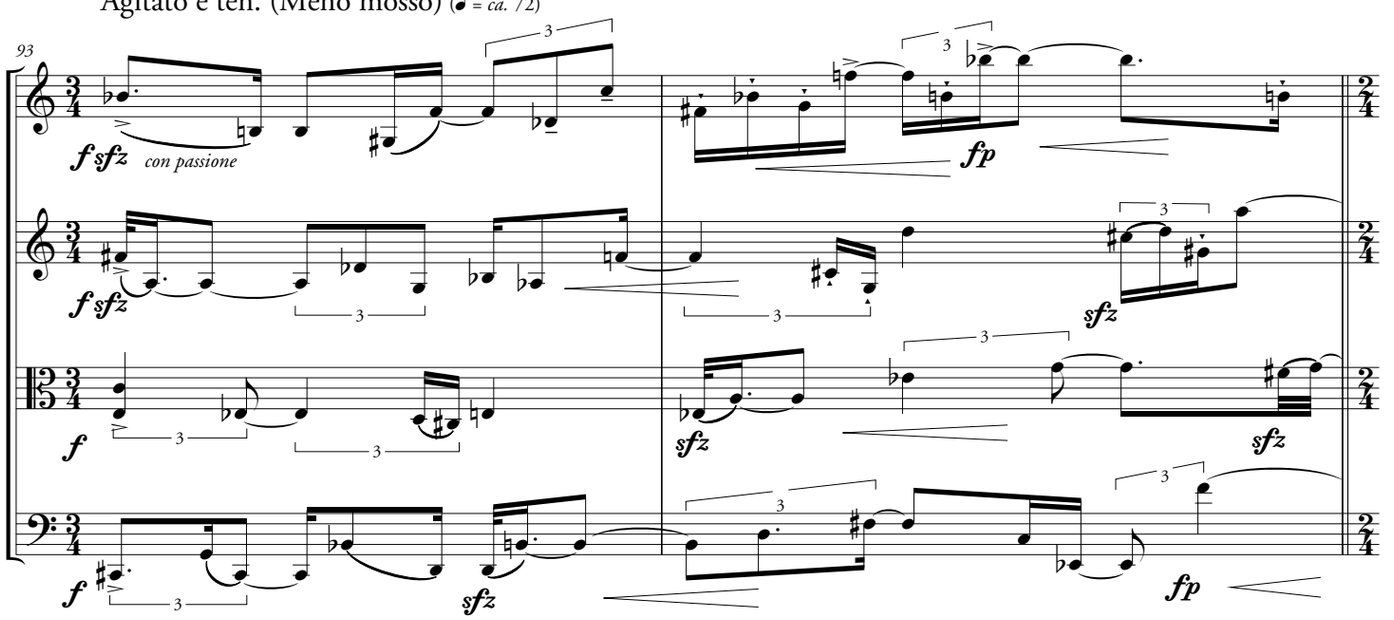

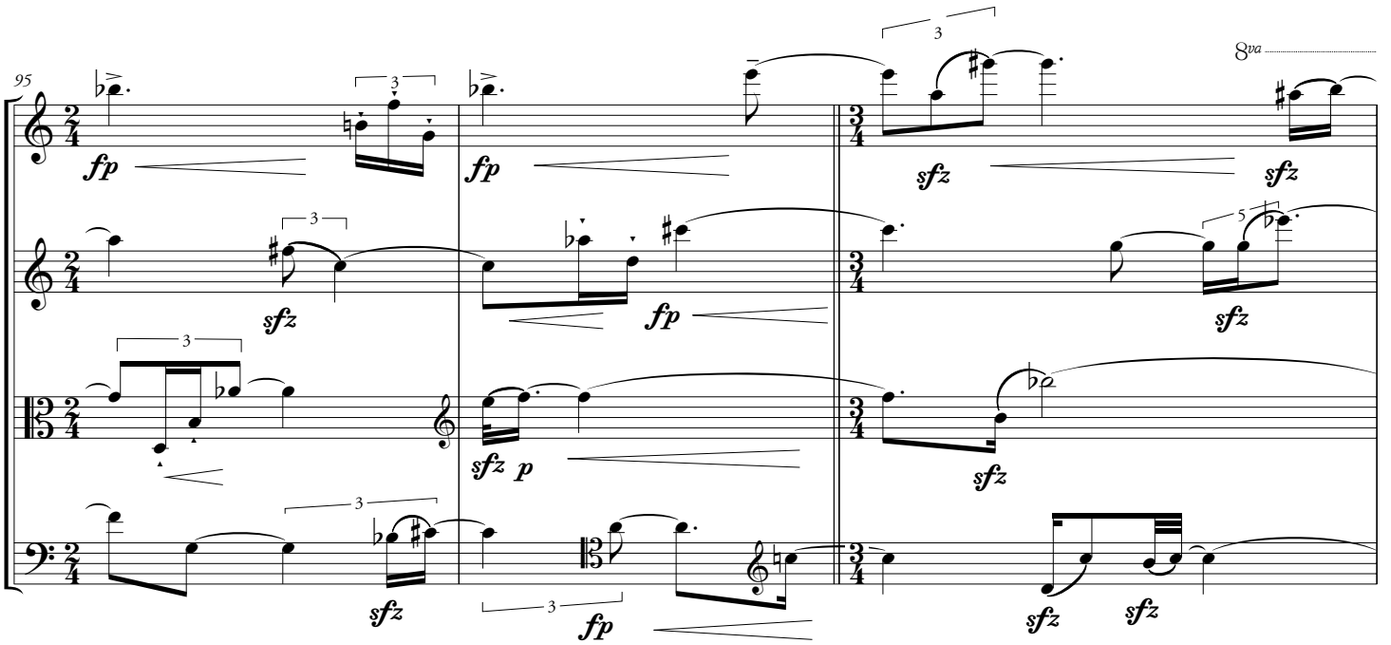
95
8va
fp
sfz
p

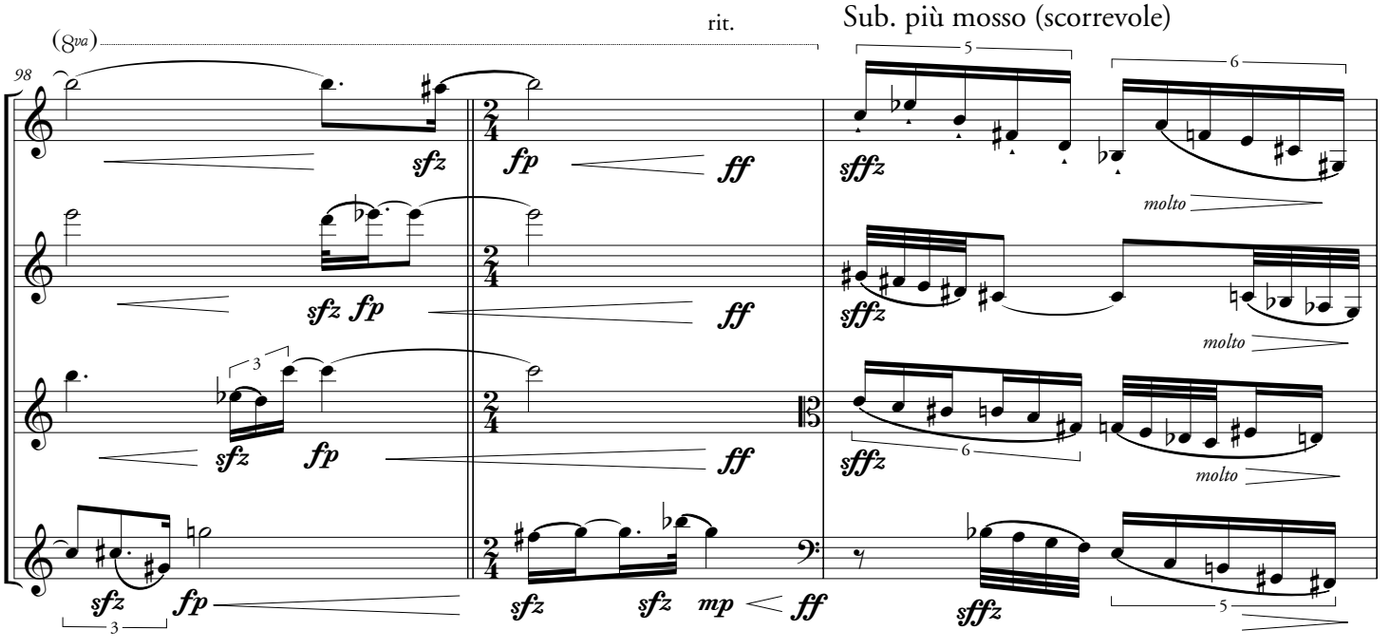
(8va)
rit.
Sub. più mosso (scorrevole)
98
sfz
fp
ff
sffz
mp
molto

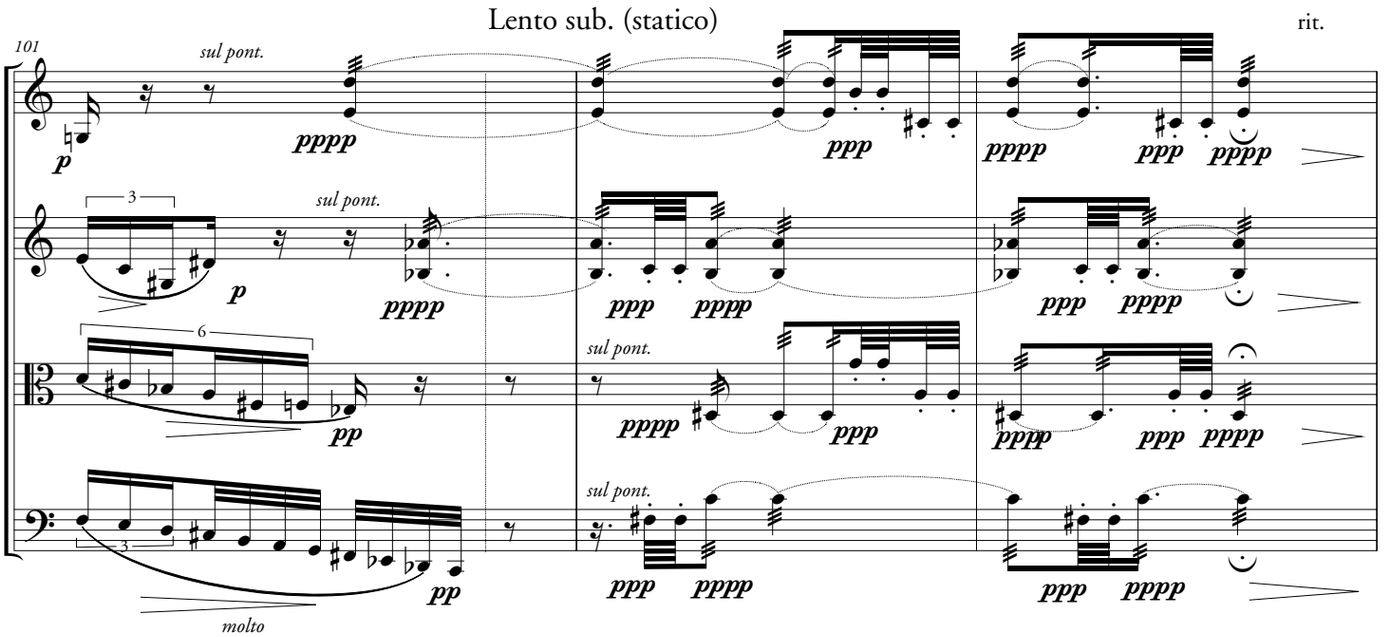
Lento sub. (statico)
rit.
101
sul pont.
p
pppp
ppp
pp
molto

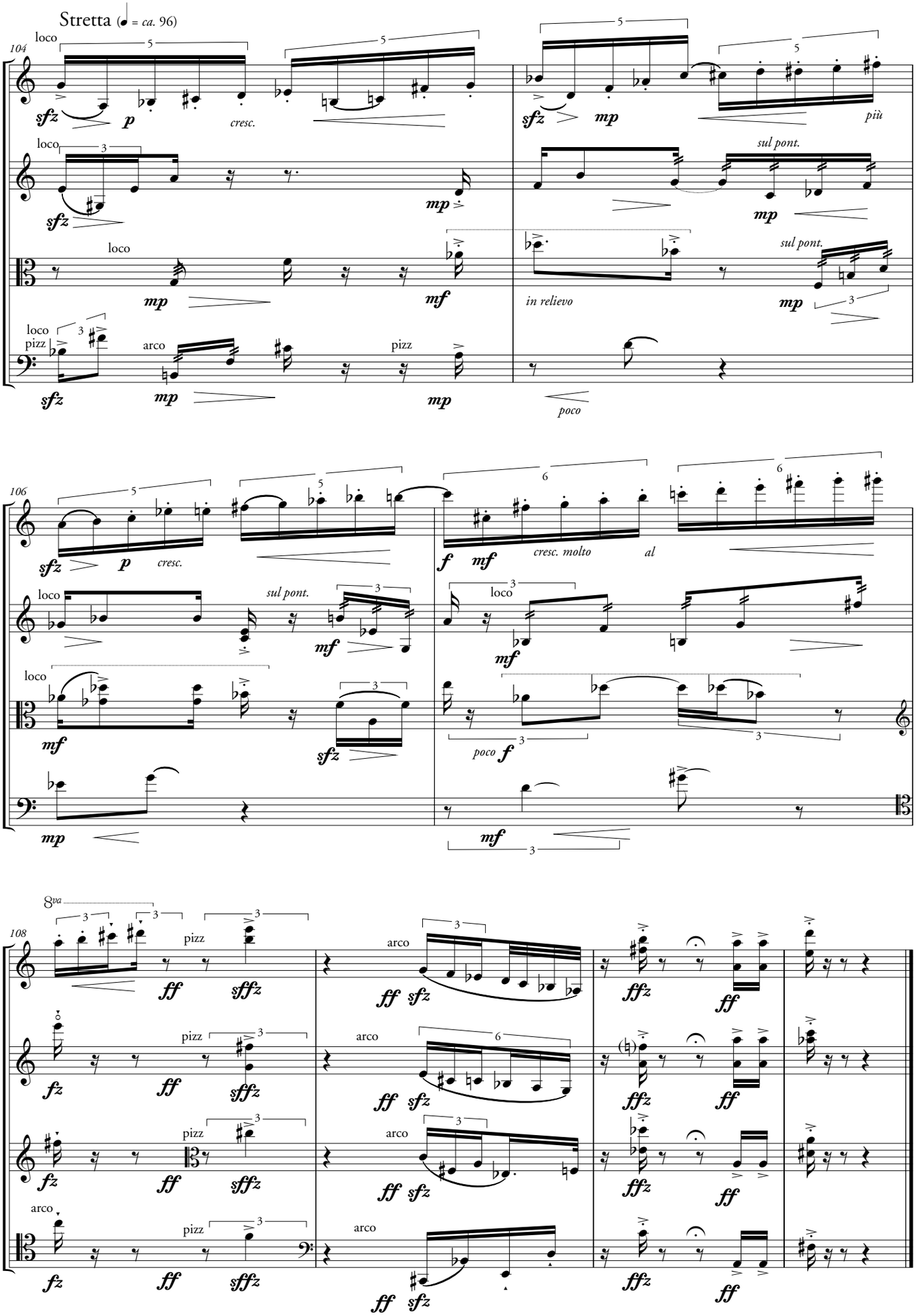
Stretta (♩ = ca. 96)
104
loco
sfz
p
cresc.
mp
più
sul pont.
in relievo
poco
pizz
arco
106
cresc. molto
al
poco f
108
8va
ff
fz
sffz
ffz